



Stormwater Construction General Permit Requirements and Electronic Process

2025 Environmental Trade Fair & Conference – June 4, 2025

Benjamin Dixon
TCEQ - Water Quality Division
Stormwater Team



Outline

**Overview of the
Construction General Permit**



**General Permit
Requirements**



**STEERS/ePermits
Application Process**



**Water Quality General
Permit Search**



2023 Construction General Permit (CGP, TXR150000)

- Effective March 5, 2023
- Expires March 5, 2028
- Authorizes discharges of stormwater associated with:
 - construction activities and
 - construction support activities

Texas Commission on Environmental Quality
P.O. Box 13087, Austin, Texas 78711-3087



GENERAL PERMIT TO DISCHARGE UNDER THE
TEXAS POLLUTANT DISCHARGE ELIMINATION SYSTEM

under provisions of
Section 402 of the Clean Water Act
and Chapter 26 of the Texas Water Code

This permit supersedes and replaces
TPDES General Permit No. TXR150000,
effective March 5, 2018, and amended January 28, 2022

Construction sites that discharge stormwater associated with construction activity located in the state of Texas may discharge to surface water in the state only according to monitoring requirements and other conditions set forth in this general permit, as well as the rules of the Texas Commission on Environmental Quality (TCEQ or Commission), the laws of the State of Texas, and other orders of the Commission of the TCEQ. The issuance of this general permit does not grant to the permittee the right to use private or public property for conveyance of stormwater and certain non-stormwater discharges along the discharge route. This includes property belonging to but not limited to any individual, partnership, corporation or other entity. Neither does this general permit authorize any invasion of personal rights nor any violation of federal, state, or local laws or regulations. It is the responsibility of the permittee to acquire property rights as may be necessary to use the discharge route.

This general permit and the authorization contained herein shall expire at midnight, on March 5, 2028.

EFFECTIVE DATE: March 5, 2023

ISSUED DATE: February 27, 2023



For the Commission

Authorized Discharges

- Stormwater associated with construction activities
 - Small and large construction activities
- Stormwater associated with a construction *support* activities
 - Equipment and material storage areas, on site concrete batch plants, borrow areas
- Certain *non-stormwater discharges*
 - Discharges from emergency fire-fighting activities, uncontaminated fire hydrant flushing, dust control, etc.

Current CGP Authorizations

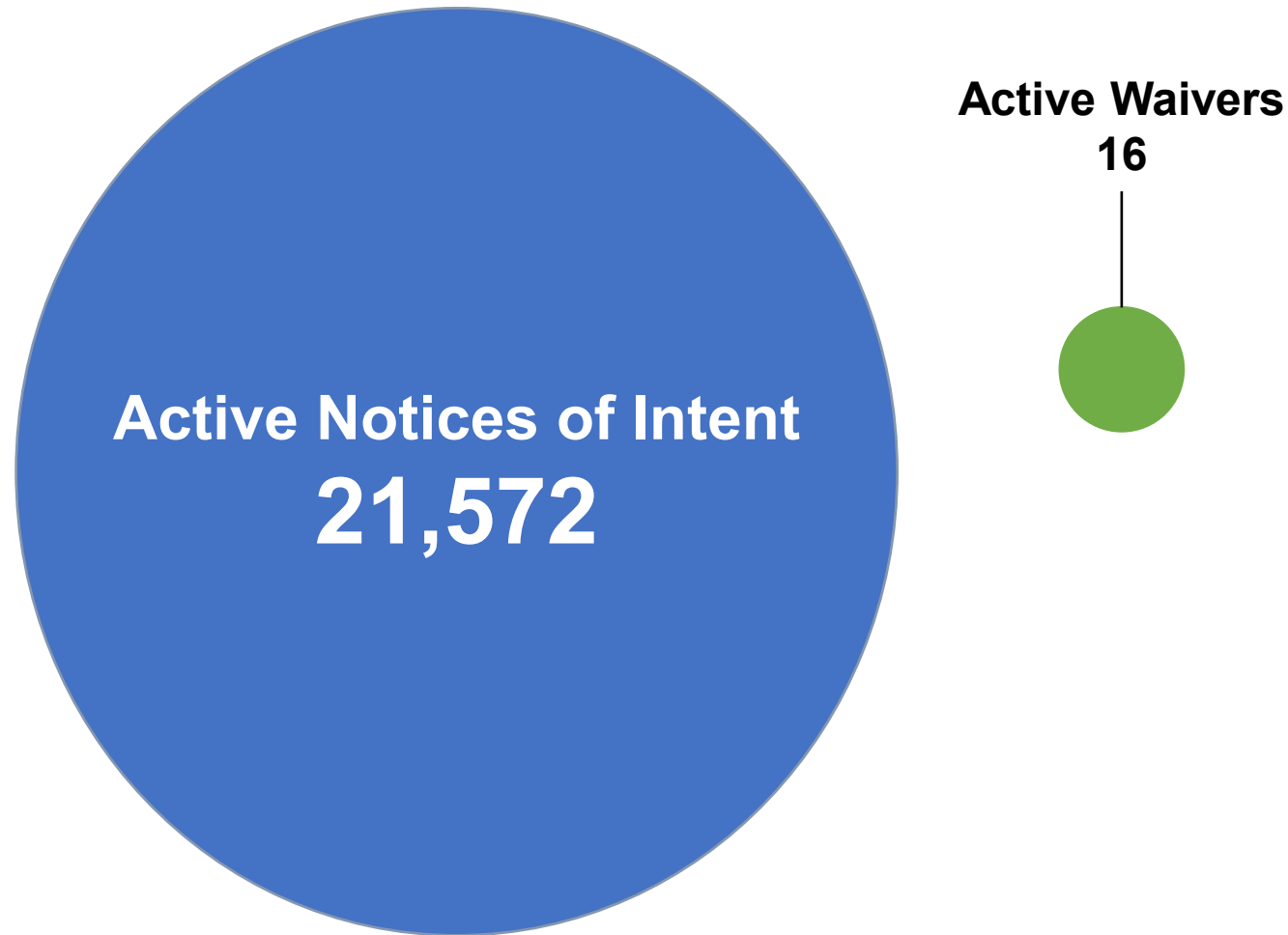

Authorizations are effective from the approval date of the Notice of Intent (NOI) until:

- Expiration of the master statewide CGP; or
- Submittal of a Notice of Termination (NOT), whichever comes first.

Construction Activity

• What is considered Construction?

- ✓ Clearing
- ✓ Grading
- ✓ Excavating, or
- ✓ Similar activities that disturb/
expose soil
 - ✓ Demolition, infilling pits, and
stock piling soil for
construction

• What is not considered Construction?

- ✗ Certain routine maintenance
activities
 - ✗ Routine grading of roads
 - ✗ Asphalt overlay of roads
 - ✗ Routine clearing of ROW
- ✗ Agricultural land disturbance



TXR150000 Also Covers:

- **Concrete Batch Plants**
 - Stormwater discharges from concrete batch plants located at construction sites must comply with Part V of the CGP
- **Concrete Truck Washout**
 - Concrete truck washout water must be discharged to areas where structural controls are established as required by Part VI of the CGP



Construction Site: Area of Land Disturbance

Large Construction

Disturbing 5
acres or more

Small Construction

Disturbing
1 to <5
acres

< 1
acre



Larger Common Plan of Development

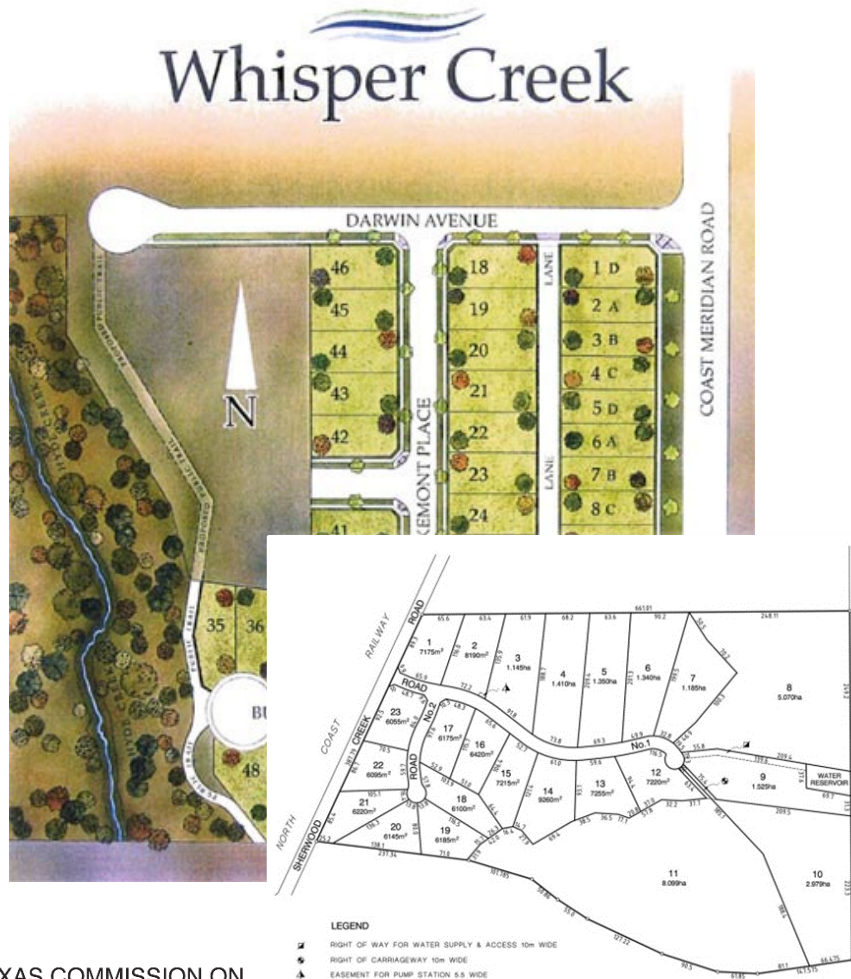

- A construction activity completed in separate stages, phases, or in combination with other construction activities
- Identified by documentation showing the scope of the construction project
- Documentation may include plats, blueprints, marketing plans, contracts, building permits, zoning requests, etc.

Example – Common Plan of Development

A subdivision is being built. You are grading 0.75 acres, another company is clearing 4 different acres, and a contractor is excavating another 0.5 acres.

→ Because the **total area** that would be disturbed under this common plan is 5.25 acres, each operator would fall under the requirements associated with disturbing **5 or more acres**.

Operator Defined: Primary vs. Secondary

Primary Operator

Have on-site operational control over plans and specifications

Have the ability to make changes to plans and specifications

Have day-to-day operational control of activities on site to ensure compliance with SWP3

Secondary Operator

No day-to-day operational control over construction activities on site

Control limited to the employment of other operators OR ;

The ability to approve/disapprove changes to plans and specifications

Determining Coverage and Requirements

See Page 5 of the CGP.

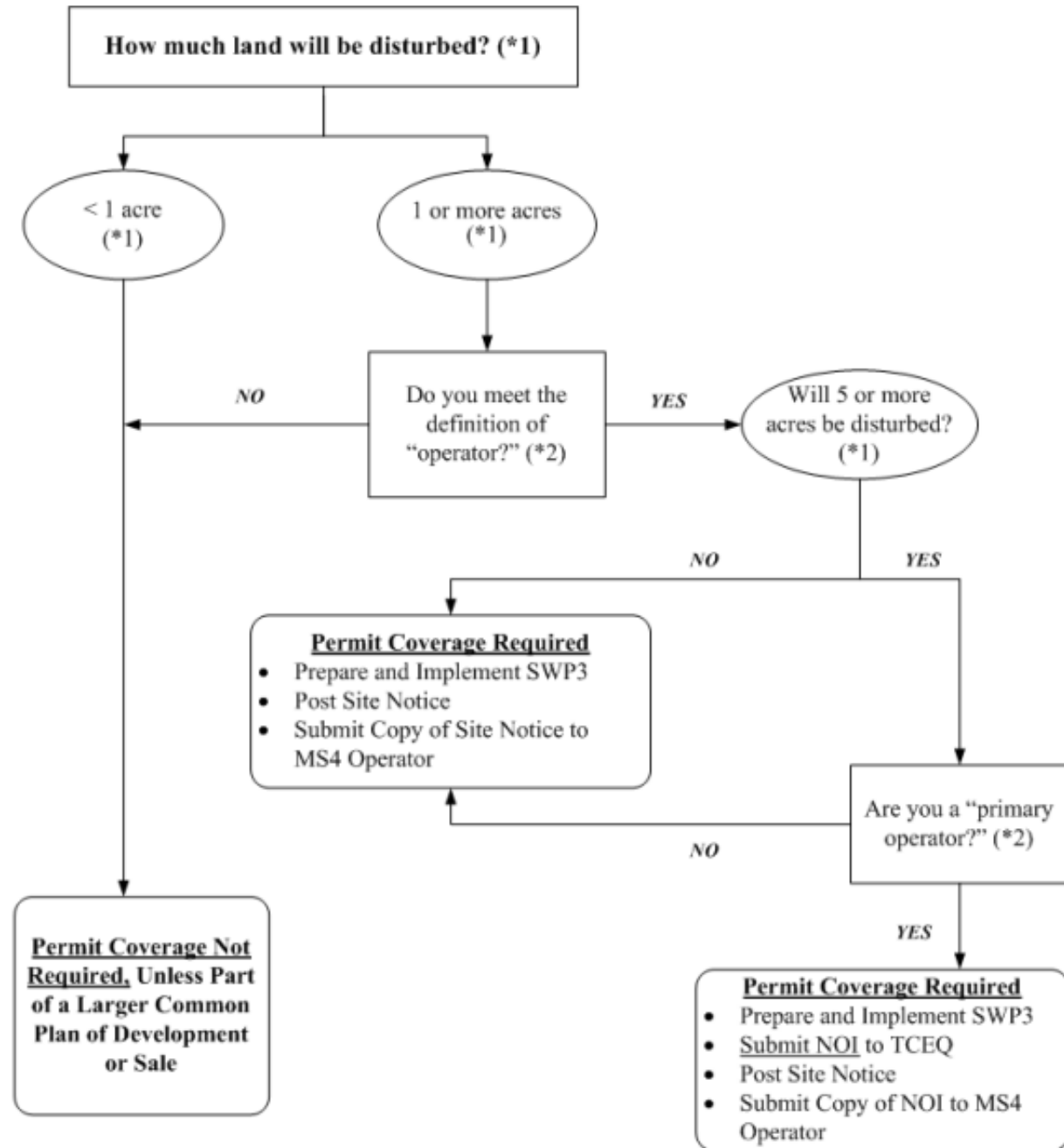

General Permit Requirements

**Overview of the
Construction General Permit**

**General Permit
Requirements**

**STEERS/ePermits
Application Process**

**Water Quality General
Permit Search**

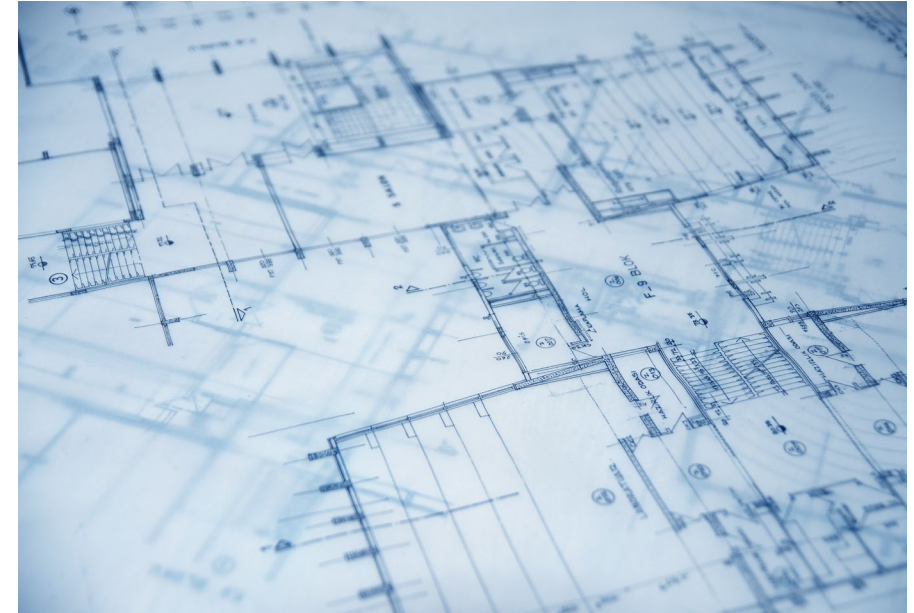

CGP Requirements

Develop and implement a Stormwater Pollution Prevention Plan (SWP3)

Develop and implement Best Management Practices (BMPs)

Submit an NOI (Large sites only)

Post a site notice (Primary and Secondary Operators)

Notify the MS4 Operator (Send NOI and Site Notice)

Perform regular inspections of controls

Perform Benchmark Sampling for Concrete Batch Plant, if applicable

Stormwater Pollution Prevention Plan (SWP3)

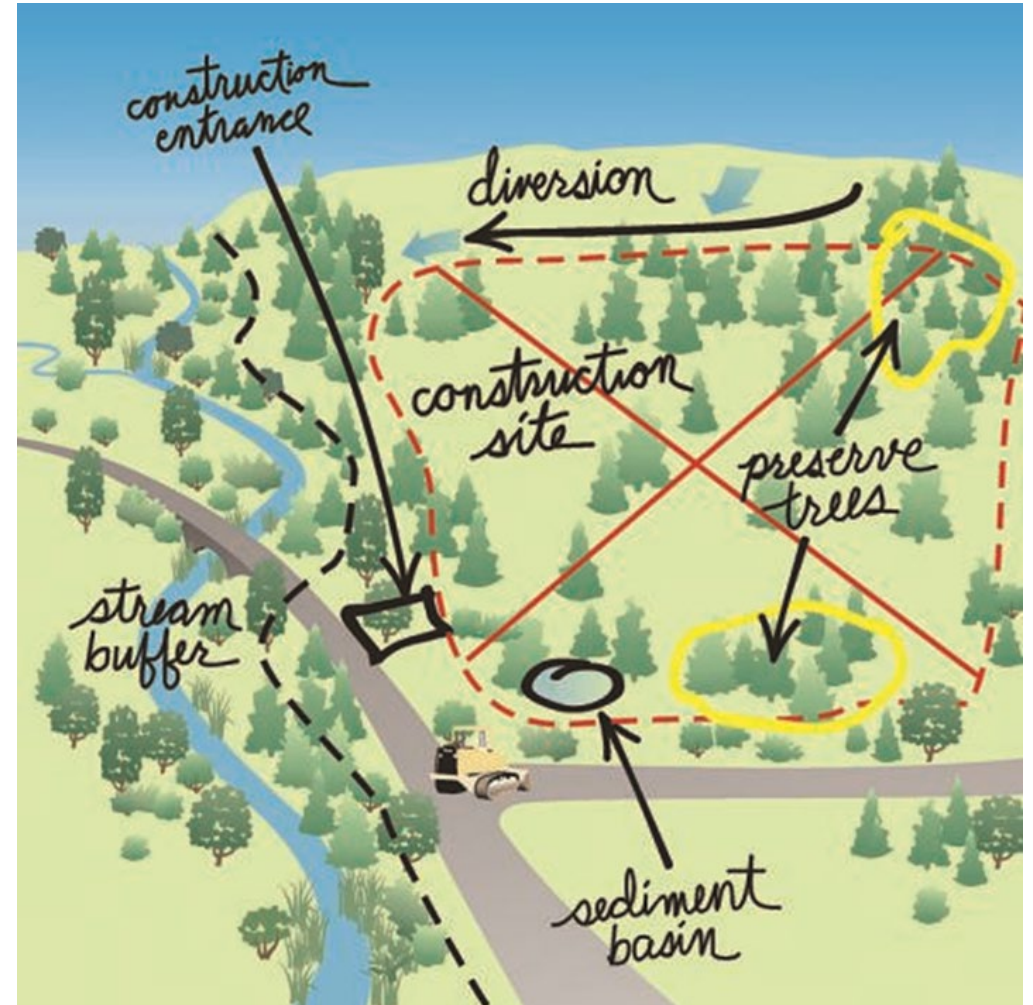
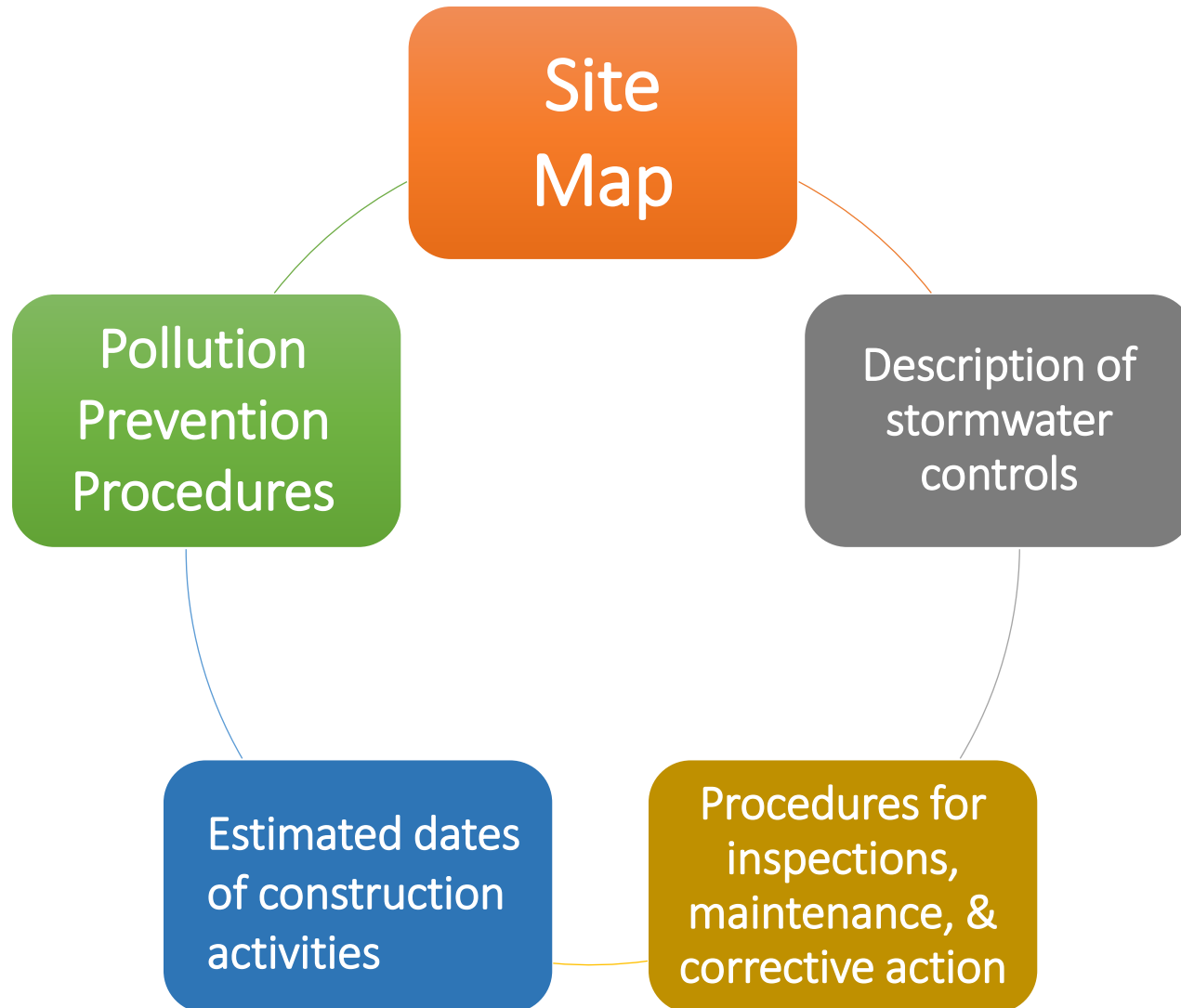

When to Revise and Update the SWP3

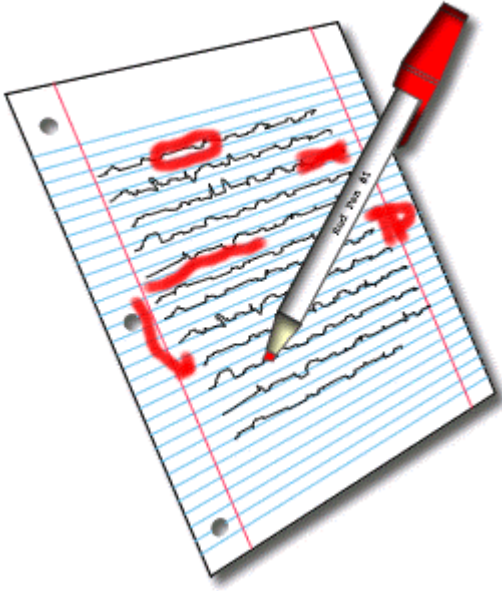

- Changes in design, construction, operation, or maintenance that have a significant effect on the discharge of pollutants and are not previously addressed in the SWP3
- Changes in site conditions based on updated plans and specifications, new operators, new areas of responsibility, and changes in BMPs
- Results of inspections or investigations by construction site personnel authorized by the permittee, operators of an MS4, authorized TCEQ personnel, or a federal, state, or local agency approving sediment and erosion plans indicates the SWP3 is ineffective

Inspections of Stormwater Controls

Inspections of construction sites must be conducted at least once every 14 calendar days and within 24 hours of the end of a storm event of 0.5 inches or greater, unless as otherwise provided



[This Photo](#) by Unknown
Author is licensed under [CC BY](#)

- *If 0.5 inches or more of rain falls within any 24-hour period (even from multiple smaller storms), you must conduct an inspection within 24 hours of that period*
- *If 0.5 inches or more of rain falls each day for multiple consecutive days, you must conduct an inspection within 24 hours of both the first and the last day of the event*

Inspections of Stormwater Controls - *Continued*

- As an alternative, inspections can be conducted once every 7 days regardless of whether there has been a rain fall event since the previous inspection.
- Inspection frequencies must be conducted at least once every month in areas of the construction site that meet *final stabilization* or have been *temporarily stabilized*.
- The inspection frequency schedule can only be changed a maximum of once per calendar month and implemented within the first 5 business days of a calendar month.



[This Photo](#) by Unknown Author
is licensed under [CC BY-SA](#)

Terminating Coverage

Final stabilization must be achieved prior to termination of permit coverage.

All soil disturbing activities at the site have been completed and a uniform perennial vegetative cover with a density of at least 70% of the native background vegetative cover

- This does not include areas with permanent structures

Large & Small Construction Operators must :

- Remove temporary Best Management Practices
- Remove site Notice(s)

Note: Small Construction sites do not need an NOT.



Final Stabilization - *In arid, semi-arid, and drought-stricken areas*

All soil disturbing activities at the site have been completed and both of the following criteria have been met

- temporary erosion control measures are selected, designed, and installed along with an appropriate seed base to provide erosion control for at least three years without active maintenance by the operator, and;
- the temporary erosion control measures are selected, designed, and installed to achieve 70% of the native background vegetative coverage within three years

Retention of Records

- Permittee must retain the following records for a minimum period of **3 years** from the date that an NOT is submitted or from the date that the operator terminates coverage according to small site requirements

Copy of
SWP3

All data used
to complete
NOI (if
applicable)

All reports &
actions
(including
site notice)

All records of
submittal to MS4
operators &
secondary
operators

Limitations on Coverage

- Discharges to the Edwards Aquifer Recharge or Contributing Zone (CZ)
- Construction at a site regulated by 30 TAC 213 (Edwards Aquifer Rule) may not begin until the Edwards Aquifer Protection Plan (EAPP) has been approved by the TCEQ's Edwards Aquifer Program
- New discharges in the CZ, meet all requirements of 30 TAC 213 in additions to the provisions and requirements of the CGP

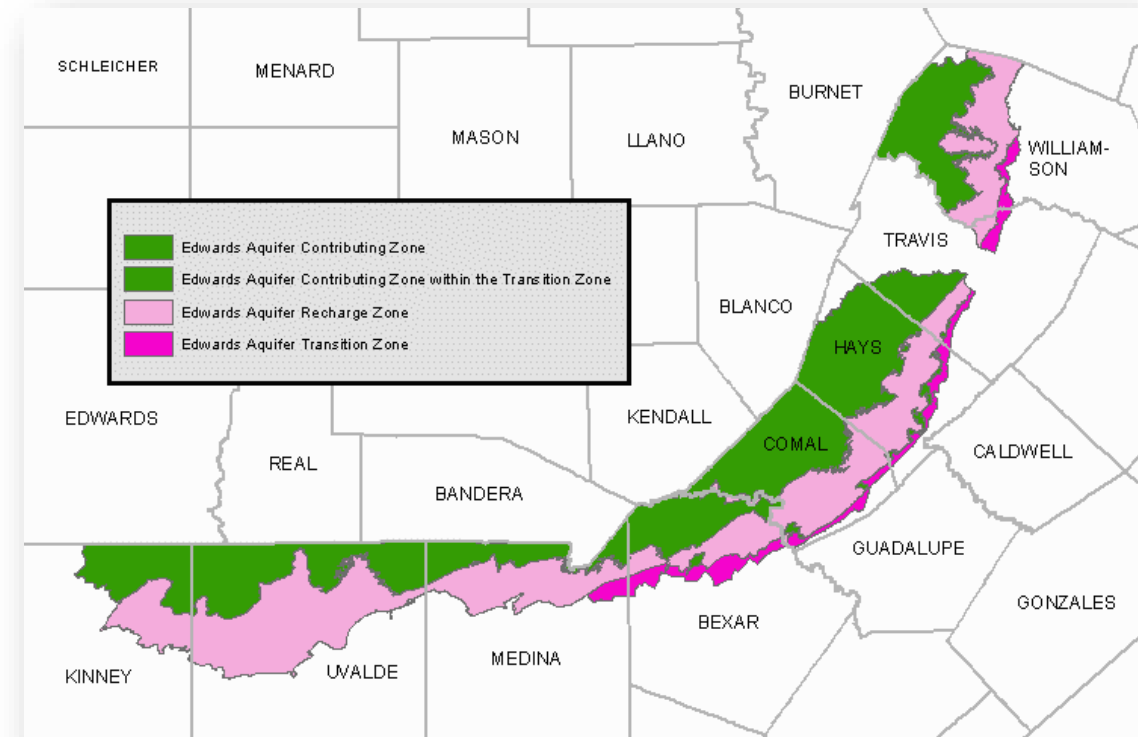

Limitations on Coverage

- Discharges to the Edwards Aquifer Recharge or Contributing Zone (CZ), continued:
 - Existing discharges in the Edwards Aquifer recharge zone, the requirements of the agency-approved Water Pollution Abatement Plan (WPAP) is required in addition to the provisions and requirements of the CGP
 - Discharges located within 10 miles upstream of the recharge zone, applicants shall submit a copy of the NOI to the appropriate regional office

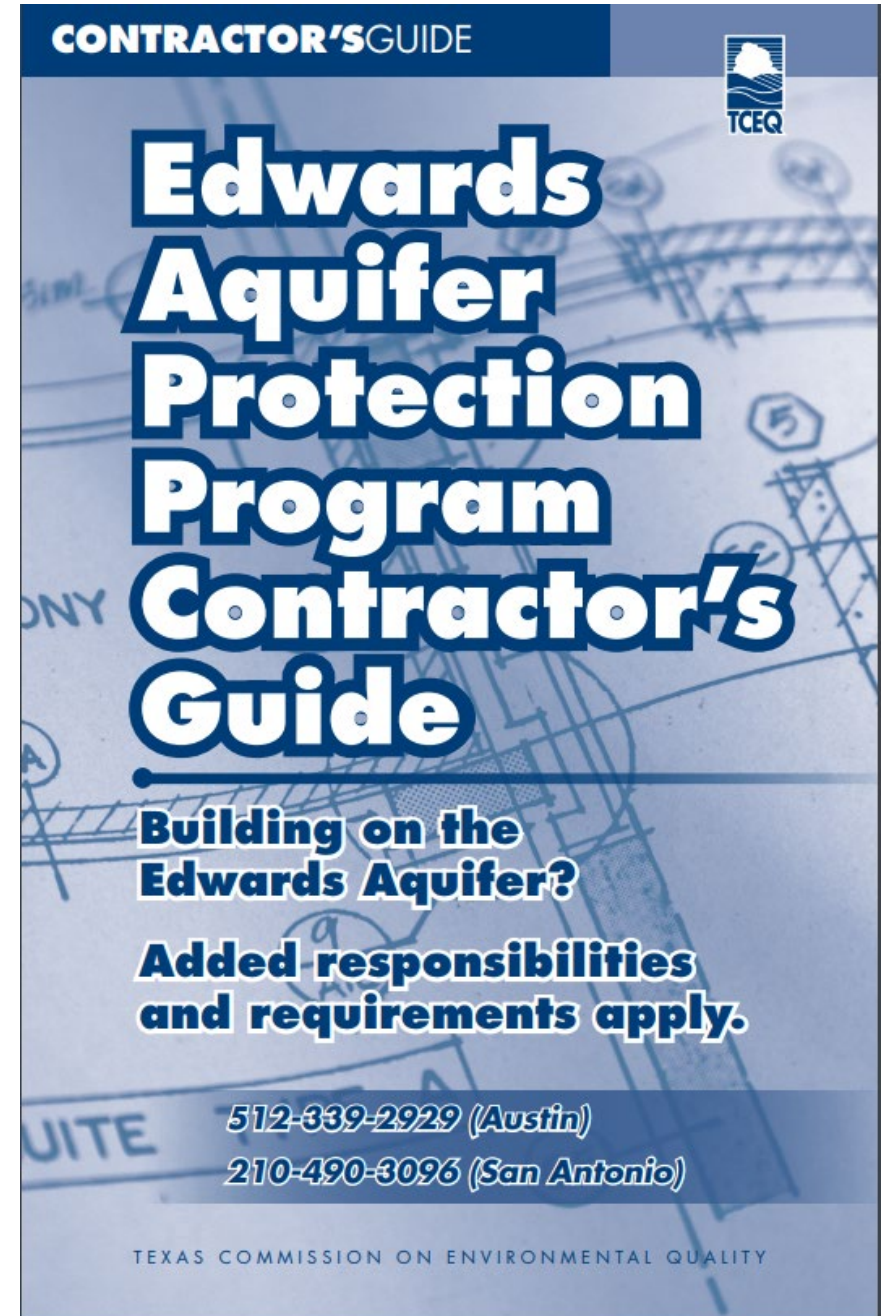

STEERS/ePermits Application Process

**Overview of the
Construction General Permit**

**General Permit
Requirements**

**STEERS/ePermits
Application Process**

**Water Quality General
Permit Search**

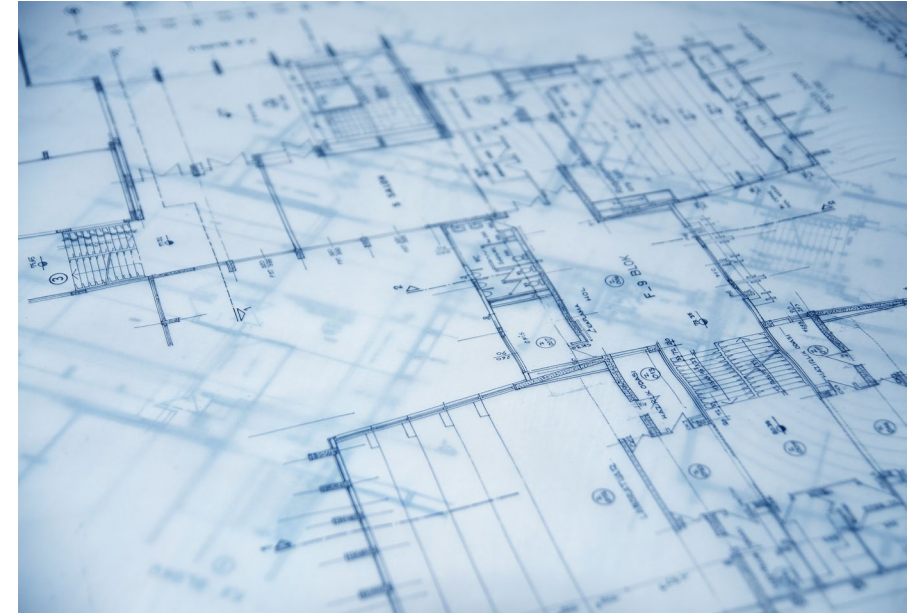

STEERS

- State of Texas Environmental Electronic Reporting System (STEERS):
<https://www3.tceq.texas.gov/steers/>
- Applications are available for **Primary Operators of Large Sites Only**

 TEXAS COMMISSION ON ENVIRONMENTAL QUALITY

Questions or Comments >>

TCEQ Home

Welcome to STEERS, the State of Texas Environmental Electronic Reporting System.

Here is what you can do online in STEERS:

e-Permits\Registrations:

- >> Aggregate Production Operations Registration
- >> Air New Source Review and Title V Operating Permits
- >> Municipal Solid Waste Notifications
- >> Petroleum Storage Tank (PST) Registrations
- >> Tax Relief for Pollution Control Property
- >> Water Quality General & Individual Permits (SW, WW, & [more](#))
- >> Water Quality Emergency Preparedness System

e-Reporting:

- >> Annual Emissions Inventory Report (AEIR)
- >> Air Emissions & Maintenance Events (AEME) Reporting
- >> Emissions Banking and Trading (EBT)
- >> Industrial & Hazardous Waste (IHW) NOR and Summaries
- >> Municipal Solid Waste (MSW) Reporting
- >> Pollution Prevention Planning (P2PLAN) Reporting
- >> Public Drinking Water (PDW)
- >> Stack Test Online Reporting System (STORS)
- >> Tier II (TIERII)
- >> Training Roster Online Submittal (TROLS)

[See details of what you can do.](#)

This is STEERS version 6.7.

Enter STEERS:

STEERS Account:

Password:

Login



I need:

- [my password](#)
- [to create a new account](#)
- [to authorize another user's account](#)

Find Out When STEERS Will Be Offline

We do our best to ensure that STEERS is online when you need it. But for upgrades, security measures, and other maintenance, we must bring STEERS or one of its modules offline. We cannot predict emergency outages, but for scheduled downtimes, see our [STEERS maintenance schedule](#).

Applications via ePermits – *Primary Operators*

Large Construction Sites

- Notice of Intent (NOI)
- Notice of Change (NOC)
- Notice of Termination (NOT)
- Delegation of Signatory (DOS) Forms*

Small Construction Sites

- Low Rainfall Erosivity Waiver (LREW)

* *Small Sites and Secondary Operators must use TCEQ Form 20403*



How Do I Create my STEERS Account?

To create your account:

1. Begin with selecting the “to create a new account”
2. Enter your information in “Applicant Information”
3. Enter your security questions information

STEERs accounts are owned by an individual, *not* by a group or company.

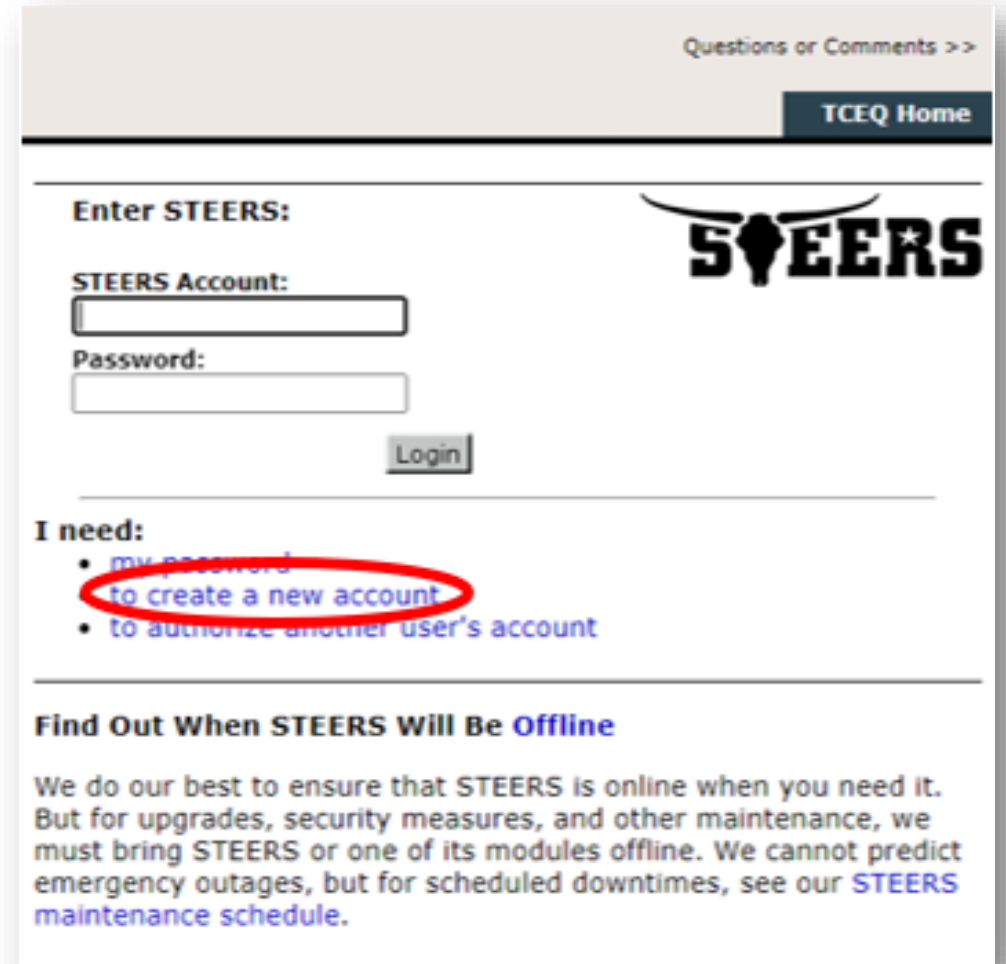

The screenshot shows the STEERS login interface. At the top right, there is a link for "Questions or Comments >>" and a "TCEQ Home" button. The main heading is "Enter STEERS:". Below this, there are input fields for "STEERS Account:" and "Password:", followed by a "Login" button. To the right of the login fields is the STEERS logo. Below the login section, there is a section titled "I need:" with a bulleted list of links: "my password", "to create a new account" (which is circled in red), and "to authorize another user's account". At the bottom, there is a section titled "Find Out When STEERS Will Be Offline" with a paragraph of text and a link to the "STEERS maintenance schedule".

Adding a Program Area to My Account

In the My Account Page:

- Add access to the stormwater program area

[Stormwater General Permits \(EPR_SW\)](#)

- E-Sign the Participation Agreement (SPA)
 - Will require a valid TX License
 - Paper option for Out of State ID

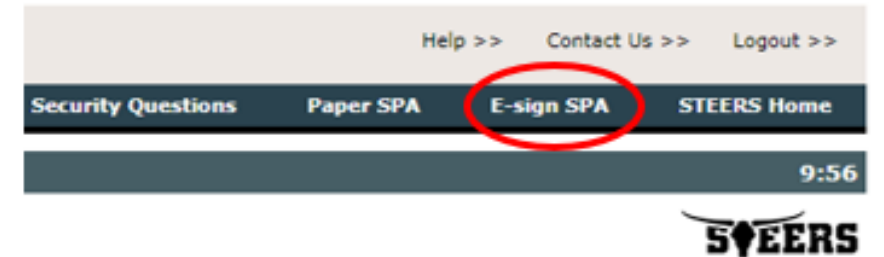
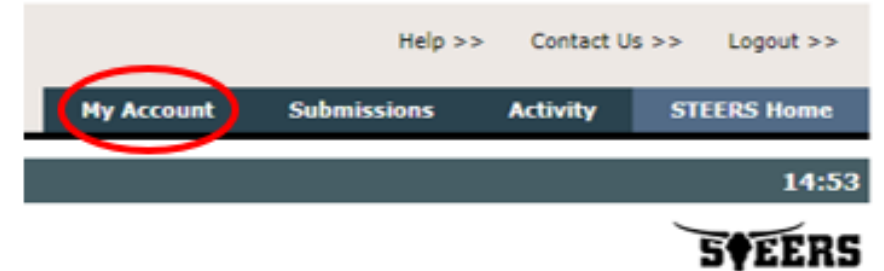

How Do I Apply for an Application? - *Large Construction Activities*

All applications must be submitted online to the ePermits system through STEERS

- Complete all stages of the application in STEERS in this order:
 1. **Fill-out** application
 2. **Sign** application
 3. **Pay** application fee (\$225)
 4. **Submit** application



How to Submit a CNOI on STEERS – YouTube Video

TCEQ's SBLGA Compliance Assistance Program has published a tutorial video:

- How to create account on STEERS
- How to fill out and submit a Construction Notice of Intent (CNOI)

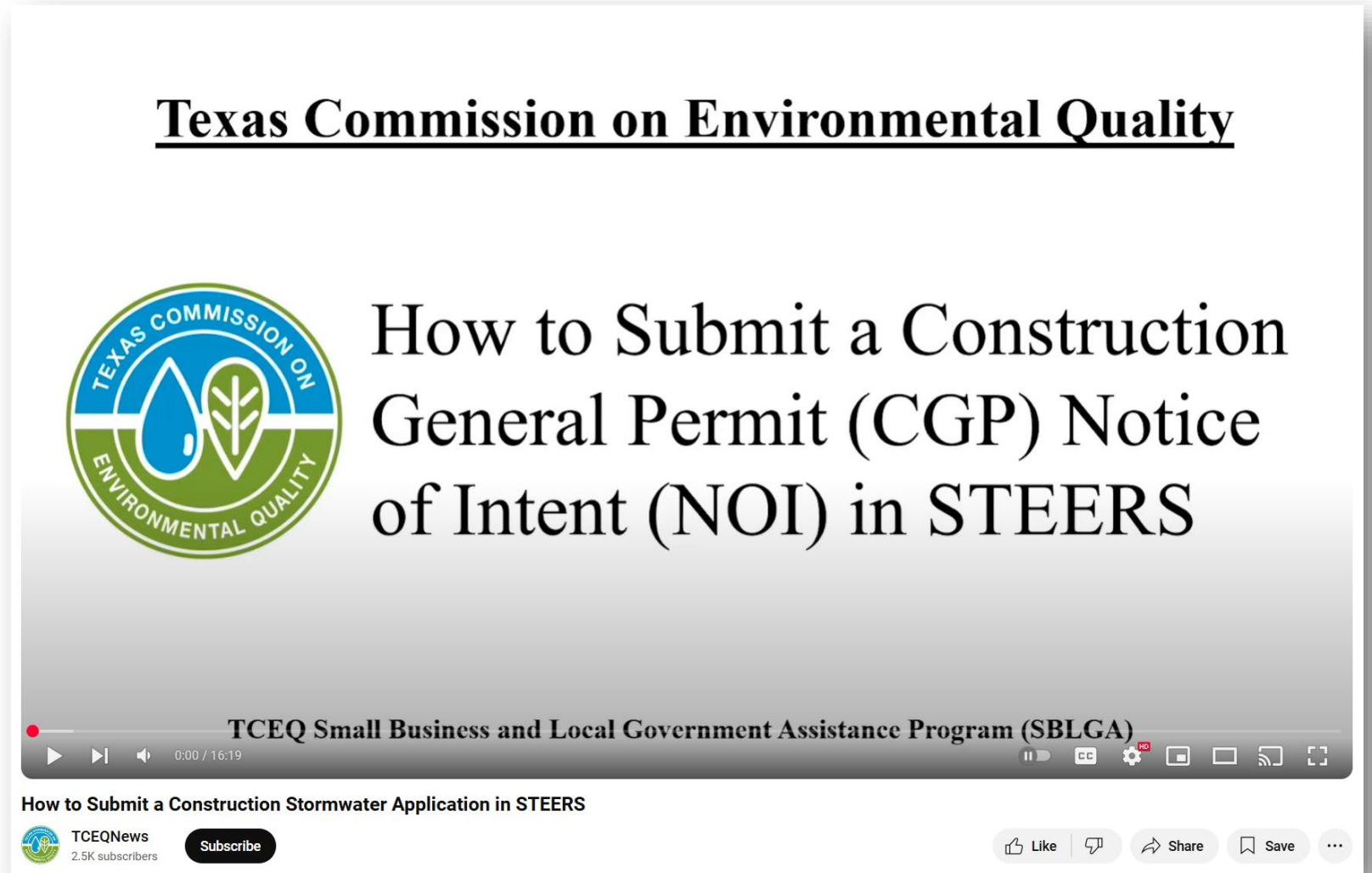

Water Quality General Permit Search

**Overview of the
Construction General Permit**

**General Permit
Requirements**

**STEERS/ePermits
Application Process**

**Water Quality General
Permit Search**

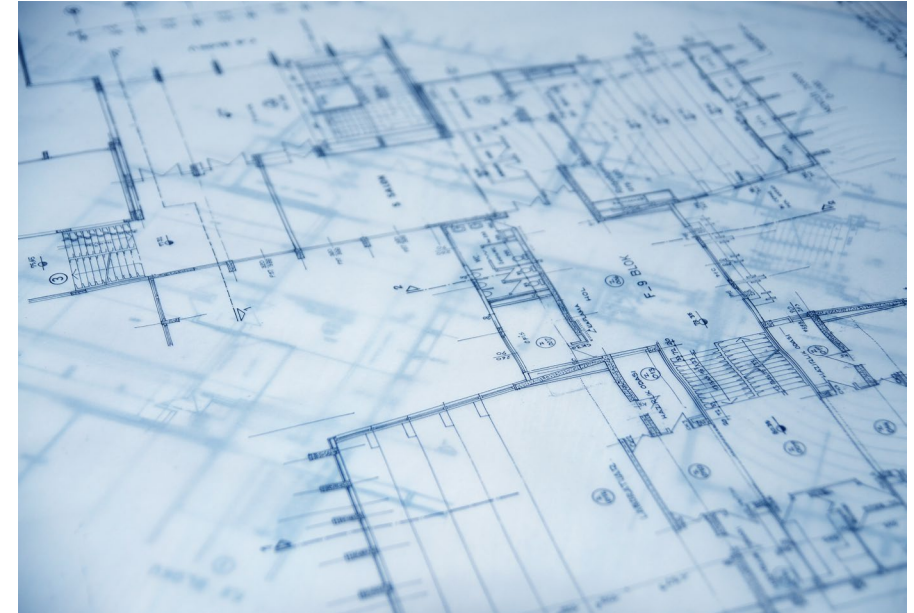

Water Quality General Permits Search

- Track the status of applications for general permits at:
https://www2.tceq.texas.gov/wq_dpa/index.cfm
- Search for authorizations or applications under a specific stormwater or wastewater general permit.
- For TXR150000:
 - Construction NOI and
 - Construction Low Rainfall Erosivity Waiver

Water Quality General Permit Search

Water Quality General Permits Search

This system will allow you to search for information related to a general permit authorization or application.

[Permit types you can find here](#)

Search by permit number.

Enter Permit Number:

[Find this Authorization](#)

Search by regulated entity number (RN). [Don't know?](#)

Enter RN:

[List All For This RN](#)

Search by customer number (CN). [Don't know?](#)

Enter CN:

[List All For This CN](#)

Search for authorizations or applications under a specific general permit type.

[Advanced Search](#)

Authorization Types

Storm Water General Permits:

- TXR040000 - MS4 Phase II (NOI & Waiver)
- TXR050000 - Multi-Sector (NOI & NEC)
- TXR150000 - Construction (NOI & Waiver)

Wastewater General Permits:

- TXG110000 - Concrete Production Facilities
- TXG130000 - Aquaculture Production
- TXG310000 - TPDES Oil and Gas Extraction

Advanced Search Options

 TEXAS COMMISSION
ON ENVIRONMENTAL QUALITY

Questions or Comments >>

Main SearchCR QueryTCEQ Home

Water Quality General Permits & Registration Search - Advanced Search

Choose the Type of Authorization
(required):

Construction Notice of Intent (TXR15) ▼

Choose the Status (required) of this
Authorization:

ACTIVE
DENIED
EXPIRED ▲▼

OR Application:

APPROVED
PENDING
DENIED ▲▼

Enter any other relevant information (optional):

Authorization or Application Time
Frame:

(MM/DD/YYYY) to (MM/DD/YYYY)

Permittee/Registrant Name:

(All or part of permittee name)

Site Name on Authorization:

(All or part of site name)

Street Name:

(All or part of street name)

City:

(All or part of city name)

County:

ANDERSON
ANDREWS
ANGELINA
ARANSAS ▲▼

OR TCEQ Region:

▼

SIC Code:

(SIC code(s) must be valid 4-digit SIC code(s))

Segment Number:

0100 ▲
0101
0102 ▼
0103

Search

Clear

Site Help | Disclaimer | Web Policies | Accessibility | Our Compact with Texans | TCEQ Homeland Security | Contact Us
Statewide Links: Texas.gov | Texas Homeland Security | TRAIL Statewide Archive | Texas Veterans Portal

© 2002-2019 Texas Commission on Environmental Quality

Stormwater Team Contacts

Stormwater Team



512-239-4671



SWGP@tceq.texas.gov

Stormwater Processing Center



512-239-3700



SWPermit@tceq.texas.gov

Rebecca L. Villalba - Team Leader

- Hannah Cobos
- Benjamin Dixon
- Jesse Gress-Alamilla
- Sofia Martinez
- Leland Moore
- Mariana Rivas Varela
- Mary Huseman, SWPC
- Jeneane Toliver, SWPC
- Carol Lee Trucksess, SWPC



Questions?