

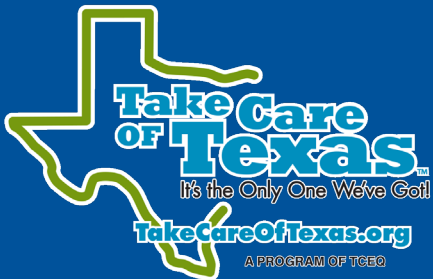

# Stormwater Permitting – Multi-Sector General Permit (MSGP)

By: Mackenzie Maserang



**Small Business & Local Government Assistance**  
**1-800-447-2827**    **[www.TexasEnviroHelp.org](http://www.TexasEnviroHelp.org)**

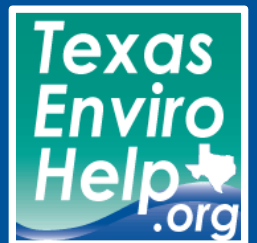

# Agenda

- Small Business & Local Government Assistance (SBLGA) Overview
- Multi-Sector General Permit (MSGP)
  - Applicability
  - Authorization Types
  - Permit Requirements
  - How to Obtain Permit Coverage
  - Common Violations

# Compliance Assistance Programs

- TexasEnviroHelp.org
- SBLGA staff in every regional office
- Hotline **800-447-2827**
- EnviroMentor Assistance
- *The Advocate*

# Basic Definitions

## What is stormwater?

- Rainfall runoff
- Snowmelt runoff
- Surface runoff
- Drainage

## What is discharge?

- The drainage, release, or disposal of stormwater associated with industrial activity & certain allowable non-stormwater sources

# Multi-Sector General Permit

**(MSGP)**

**Industrial Stormwater**

**TXR050000**

**Expires 8/14/2026**

# Who Needs MSGP Coverage?

*If a facility discharges stormwater associated with an industrial activity...*

*And the facility is one of the regulated industrial sectors...*

*Then authorization is required.*

# Who Needs MSGP Coverage?

*If a facility discharges stormwater associated with an industrial activity...*

*And the facility is one of the regulated industrial sectors...*

*Then authorization is required.*

# Claiming No Discharge

*Part II Section B.12 of MSGP*

- Contain all stormwater within property boundaries even during extreme rain events
- Concerns with this route:
  - Burden of proof on operator
  - Potential fines if wrong



# Who Needs MSGP Coverage?

*If a facility discharges stormwater associated with an industrial activity...*

*And the facility is one of the regulated industrial sectors...*

*Then authorization is required.*

# Standard Industrial Classification (SIC) Code

- Possible to have more than one SIC code
- Primary SIC code is based on facility's industrial activity
  - What generates the most revenue?
  - What receives the most resources?

# Regulated Industrial Sectors

## *Part II Section A of MSGP*

- Regulated industrial activities are grouped into 30 sectors based on SIC code.
- If a facility has two SIC codes that are regulated by MSGP, then the facility must comply with permit requirements for BOTH sectors.

# Who Needs MSGP Coverage?

*If* a facility discharges stormwater associated with an industrial activity...

*And* the facility is one of the regulated industrial sectors...

*Then* authorization is required.

# MSGP Applicability

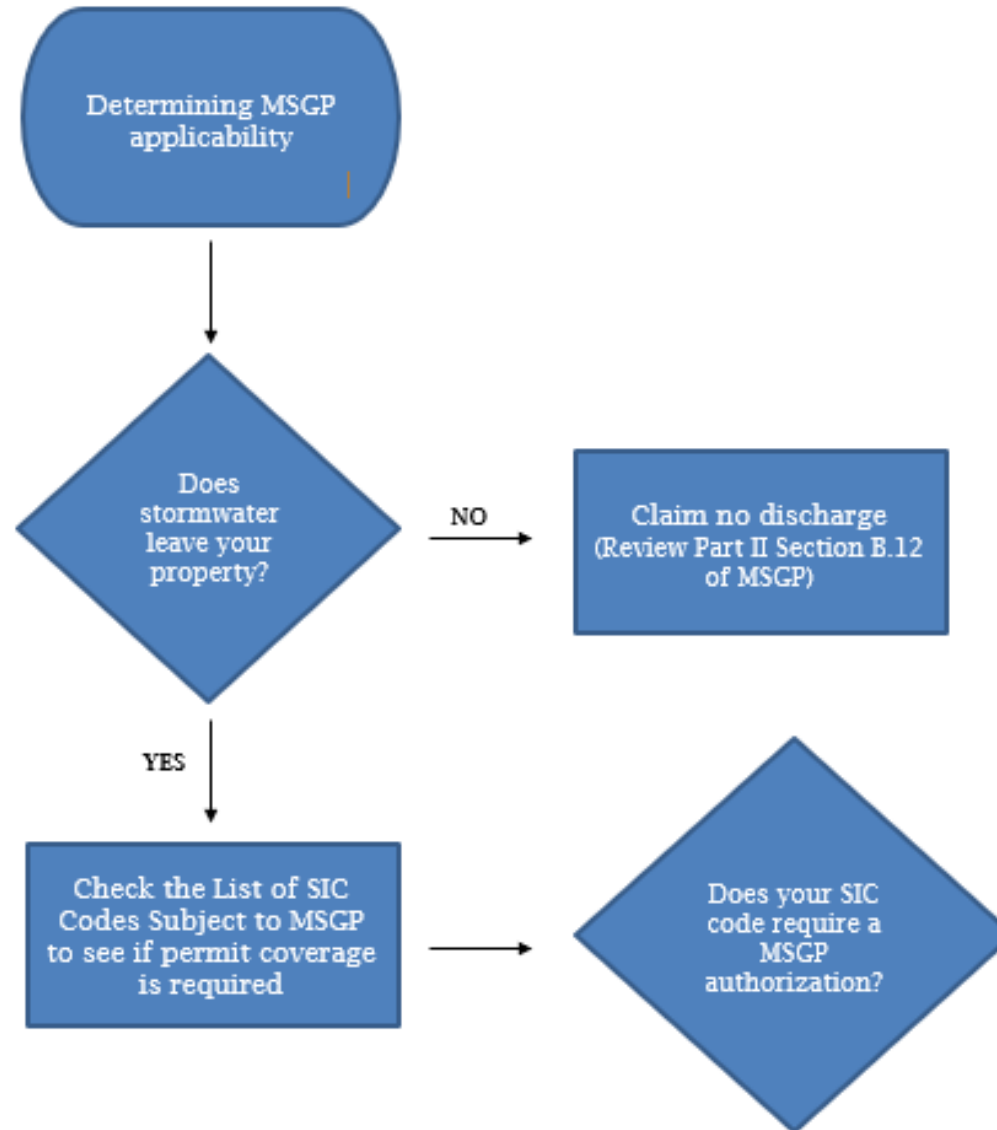

# MSGP Applicability

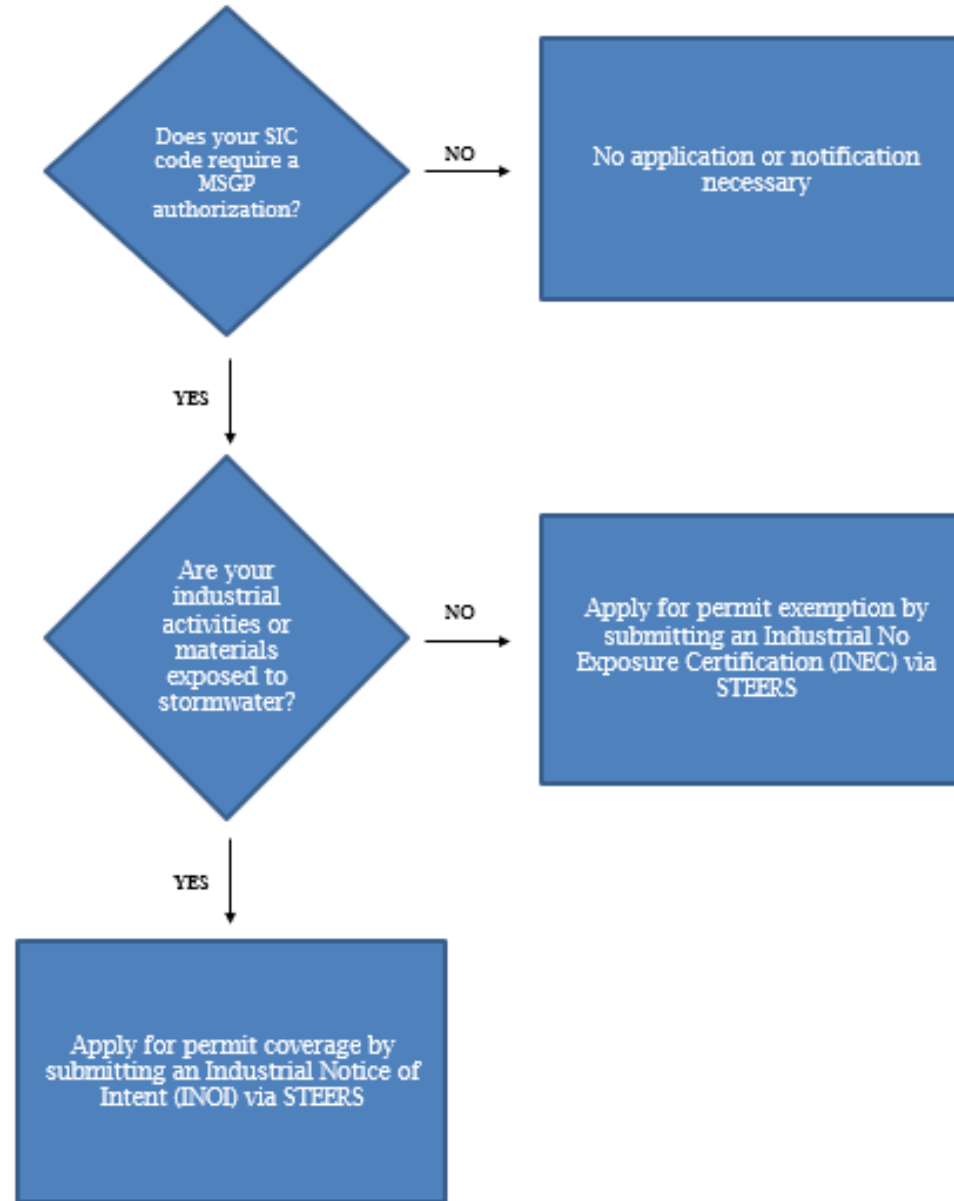

# Conditional No Exposure Certification (NEC)

**Exclusion from MSGP TXR050000 requirements  
Requires Industrial NEC application**

# No Exposure Certification

## *Part II Section C of MSGP*

- Facilities may be excluded from some permit requirements (*SWP3, monitoring, etc.*) IF all industrial activities and materials are indoors and/or always protected from stormwater and runoff
- Must comply at all times 24/7
- Subject to investigation and enforcement action



# Multi-Sector General Permit

**MSGP TXR050000**

**Requires Industrial Notice of Intent (INOI) application**

# Requirements for INOI Coverage

- Develop & implement Stormwater Pollution Prevention Plan (SWP3) prior to:
  - Starting regulated industrial activity
  - Applying for MSGP coverage
- Monitor stormwater discharges
  - Quarterly, Semi-annual, and/or Annual
- Inspect facility & stormwater controls
- Pay annual water quality fee
- Terminate coverage when appropriate

# Stormwater Pollution Prevention Plan (SWP3)

- Comprehensive site evaluation
- Requires updates
- Stays onsite or can be made readily available

# SWP3 Contents

## *Part III Section A of MSGP*

- Site drainage map & description
- Identify sources of pollution
- List & describe stormwater control measures
- Identify Stormwater Pollution Prevention Team & their responsibilities
- Monitoring & inspection procedures
- Monitoring & inspection reports

# Routine Facility Inspections

## *Part III Section B.2 of MSGP*

- A member of the Stormwater Pollution Prevention (SWPP) team must inspect the facility at least once every three months.
- Inspections are to determine the effectiveness of the following:
  - Good housekeeping & erosion control measures
  - Spill prevention & response measures
  - Maintenance or repair of structural controls
  - Best Management Practices (BMPs)

# Facility Inspections Continued...

*Part III Section B.2 of MSGP*

- Inspections assess:
  - Weather conditions and stormwater discharges
  - Previously unidentified discharges of pollutants
  - Failed control measures
  - Incidents of noncompliance

# Facility Inspection Log

*Part III Section B.2 of MSGP*

- Record the following for each inspection:
  - Date & time of inspection
  - Weather conditions during the inspection
  - Names of any inspectors
- Update facility inspection log every three months and keep with SWP3

# What Not to Do...





# Poor Housekeeping



# Lack of Containment Controls



# Monitoring Requirements

Type of Monitoring	Sampling Schedule	Permit Reference
Quarterly Visual	Every three months	Part III Section B.3
Benchmarks	Every six months	Part IV
Numeric Effluent Limits <i>(Haz. Metals &amp; Federal)</i>	Annually unless waived	Part III Section C
Sector Specific Numeric Effluent Limits	Annually	Part V
Impaired Waters & Pollutants of Concern	Annually (if applicable)	Part II Section B.7



# Exceptions to Monitoring Requirements

1. Adverse Weather
2. Waiver

# Exceptions to Monitoring Requirements

- Adverse weather where conditions are either dangerous to personnel or that prohibit access to a discharge
  - e.g., high wind, lightning, flooding, etc.
- Temporary suspension of monitoring requirements
- Document monitoring exception within SWP3

# Waiver from Numeric Effluent Limits: Hazardous Metals

## *Part III Section C.1.c*

- Must certify that raw materials, byproducts, and final products do not contain the specified metals of interest
- Certify that raw materials, byproducts, and final products are not exposed
- Analyze sample to demonstrate metal(s) are not present in detectable levels
- Waiver doesn't apply to metals listed in sector specific benchmarks

# General Sampling Requirements

## *Part III Section D of MSGP*

- A qualifying storm event is a measurable rain event that causes a discharge from the permitted facility
  - Must be three days since the preceding storm event
- A representative sample must be collected within the first 30 minutes of discharge using a grab sample

# Sampling Plans & Procedures

- Document the schedule & procedures your facility uses in order to conduct required analytical monitoring
  - Visual monitoring
  - Benchmark monitoring
  - Hazardous metals
  - Federal effluent monitoring (if applicable)
  - Numeric effluent monitoring



# Sample Collection Requirements

## *Part III Section D.6 of MSGP*

- Identify the following for each type of analytical sample collected:
  - A list of locations where samples are collected
  - Schedules for conducting monitoring activities
  - Procedures for gathering storm event data
  - Parameters that must be sampled

# Discharge Monitoring Reports (DMRs)

*Part III Section E.6 of MSGP*

- DMRs are to be submitted to TCEQ by March 31 of each year in the following cases:
  - Sampling results for effluent limits in accordance with Part V of the permit must be reported regardless if there was an exceedance or not
    - Including Federal requirements for Sectors A, C, D, E, J, and O
  - Any non-compliance with an effluent limit for any of the hazardous metals – Part III.C.1 of MSGP

# How to Apply for Multi-Sector General Permit

# Electronic Permitting Process

## State of Texas Environmental Electronic Reporting System (STEERS)

1. Create a STEERS account online
2. Add 'Storm Water General Permits' Program
3. Submit STEERS Participation Agreement (SPA)
4. Submit INOI or INEC application and pay fees online

STEERS Help Desk 512-239-6925 or [steers@tceq.texas.gov](mailto:steers@tceq.texas.gov)

# STEERS Application Selection



Select One Application Type:

## Construction General Permit

- ☐ Create a Construction Notice of Intent application (CNOI)
- ☐ Terminate an existing Construction authorization
- ☐ Create a Construction Notice of Change application (NOC)
- ☐ Create a Low Rainfall Erosivity Waiver application (C-LREW)

## Multi Sector General Permit (Industrial)

- ☐ Create an Industrial Notice of Intent application (INOI)
- ☐ Terminate an existing INOI authorization
- ☐ Renew an existing Industrial Notice of Intent application (INOI-R)
- ☐ Create an Industrial INOI Notice of Change application (INOI-NOC)

## Multi Sector General Permit (No Exposure)

- ☐ Create an Industrial No Exposure Certification application (INEC)
- ☐ Terminate an existing INEC authorization
- ☐ Renew an existing Industrial No Exposure Certification application (INEC-R)
- ☐ Create an Industrial NEC Notice of Change application (INEC-NOC)

Activities

Next



# STEERS Application Selection



Select One Application Type:

## Construction General Permit

- ☐ Create a Construction Notice of Intent application (CNOI)
- ☐ Terminate an existing Construction authorization
- ☐ Create a Construction Notice of Change application (NOC)
- ☐ Create a Low Rainfall Erosivity Waiver application (C-LREW)

Construction Only

## Multi Sector General Permit (Industrial)

- ☐ Create an Industrial Notice of Intent application (INOI)
- ☐ Terminate an existing INOI authorization
- ☐ Renew an existing Industrial Notice of Intent application (INOI-R)
- ☐ Create an Industrial INOI Notice of Change application (INOI-NOC)

## Multi Sector General Permit (No Exposure)

- ☐ Create an Industrial No Exposure Certification application (INEC)
- ☐ Terminate an existing INEC authorization
- ☐ Renew an existing Industrial No Exposure Certification application (INEC-R)
- ☐ Create an Industrial NEC Notice of Change application (INEC-NOC)

Activities

Next



# STEERS Application Selection



Select One Application Type:

## Construction General Permit

- ☐ Create a Construction Notice of Intent application (CNOI)
- ☐ Terminate an existing Construction authorization
- ☐ Create a Construction Notice of Change application (NOC)
- ☐ Create a Low Rainfall Erosivity Waiver application (C-LREW)

## Multi Sector General Permit (Industrial)

- ☐ Create an Industrial Notice of Intent application (INOI)
- ☐ Terminate an existing INOI authorization
- ☐ Renew an existing Industrial Notice of Intent application (INOI-R)
- ☐ Create an Industrial INOI Notice of Change application (INOI-NOC)

## Multi Sector General Permit (No Exposure)

- ☐ Create an Industrial No Exposure Certification application (INEC)
- ☐ Terminate an existing INEC authorization
- ☐ Renew an existing Industrial No Exposure Certification application (INEC-R)
- ☐ Create an Industrial NEC Notice of Change application (INEC-NOC)

Activities

Next



# STEERS Application Selection



Select One Application Type:

## Construction General Permit

- ☐ Create a Construction Notice of Intent application (CNOI)
- ☐ Terminate an existing Construction authorization
- ☐ Create a Construction Notice of Change application (NOC)
- ☐ Create a Low Rainfall Erosivity Waiver application (C-LREW)

## Multi Sector General Permit (Industrial)

- ☐ Create an Industrial Notice of Intent application (INOI)
- ☐ Terminate an existing INOI authorization
- ☐ Renew an existing Industrial Notice of Intent application (INOI-R)
- ☐ Create an Industrial INOI Notice of Change application (INOI-NOC)

New NOI application

## Multi Sector General Permit (No Exposure)

- ☐ Create an Industrial No Exposure Certification application (INEC)
- ☐ Terminate an existing INEC authorization
- ☐ Renew an existing Industrial No Exposure Certification application (INEC-R)
- ☐ Create an Industrial NEC Notice of Change application (INEC-NOC)

New NEC application

Activities

Next



# When to Submit a Notice of Change (NOC)

*Part II Section C of MSGP*

- Submit a NOC via STEERS when/if:
  - Relevant information provided on NOI/NEC has changed;
  - Applicant failed to submit relevant facts on NOI/NEC; or
  - Applicant submitted incorrect information on NOI/NEC

# STEERS Application Selection



Select One Application Type:

## Construction General Permit

- ☐ Create a Construction Notice of Intent application (CNOI)
- ☐ Terminate an existing Construction authorization
- ☐ Create a Construction Notice of Change application (NOC)
- ☐ Create a Low Rainfall Erosivity Waiver application (C-LREW)

## Multi Sector General Permit (Industrial)

- ☐ Create an Industrial Notice of Intent application (INOI)
- ☐ Terminate an existing INOI authorization
- ☐ Renew an existing Industrial Notice of Intent application (INOI-R)
- ☐ Create an Industrial INOI Notice of Change application (INOI-NOC)

## Multi Sector General Permit (No Exposure)

- ☐ Create an Industrial No Exposure Certification application (INEC)
- ☐ Terminate an existing INEC authorization
- ☐ Renew an existing Industrial No Exposure Certification application (INEC-R)
- ☐ Create an Industrial NEC Notice of Change application (INEC-NOC)

Notice of Change  
(NOC)

Activities

Next



# When to Terminate Permit Coverage

## *Part II Section C of MSGP*

- Submit a Notice of Termination (NOT) via STEERS when/if:
  - Applicant accidentally applied for incorrect INOI/INEC
  - Facility is relocating or shutting down
  - Transfer of facility operational control
  - Alternative authorization is obtained

# STEERS Application Selection



Select One Application Type:

## Construction General Permit

- ☐ Create a Construction Notice of Intent application (CNOI)
- ☐ Terminate an existing Construction authorization
- ☐ Create a Construction Notice of Change application (NOC)
- ☐ Create a Low Rainfall Erosivity Waiver application (C-LREW)

## Multi Sector General Permit (Industrial)

- ☐ Create an Industrial Notice of Intent application (INOI)
- ☐ Terminate an existing INOI authorization
- ☐ Renew an existing Industrial Notice of Intent application (INOI-R)
- ☐ Create an Industrial INOI Notice of Change application (INOI-NOC)

## Multi Sector General Permit (No Exposure)

- ☐ Create an Industrial No Exposure Certification application (INEC)
- ☐ Terminate an existing INEC authorization
- ☐ Renew an existing Industrial No Exposure Certification application (INEC-R)
- ☐ Create an Industrial NEC Notice of Change application (INEC-NOC)

Notice of Termination  
(NOT)

# How & When to Renew MSGP Authorization

# STEERS Application Selection



Select One Application Type:

## Construction General Permit

- ☐ Create a Construction Notice of Intent application (CNOI)
- ☐ Terminate an existing Construction authorization
- ☐ Create a Construction Notice of Change application (NOC)
- ☐ Create a Low Rainfall Erosivity Waiver application (C-LREW)

## Multi Sector General Permit (Industrial)

- ☐ Create an Industrial Notice of Intent application (INOI)
- ☐ Terminate an existing INOI authorization
- ☐ Renew an existing Industrial Notice of Intent application (INOI-R)
- ☐ Create an Industrial INOI Notice of Change application (INOI-NOC)

## Multi Sector General Permit (No Exposure)

- ☐ Create an Industrial No Exposure Certification application (INEC)
- ☐ Terminate an existing INEC authorization
- ☐ Renew an existing Industrial No Exposure Certification application (INEC-R)
- ☐ Create an Industrial NEC Notice of Change application (INEC-NOC)

**MSGP Renewal**  
8/15/2026 – 11/12/2026

Activities

Next





# MSGP Fees

## *Part II Section C.10 of MSGP*

- Industrial Notice of Intent (INOI) fee - \$100
- Industrial No Exposure Certification (INEC) fee - \$100
- Paper INOI or INEC fee - \$200
- Annual Water Quality fee September 1<sup>st</sup> - \$200
  - No annual fee for NEC
- No fees associated with terminating (NOT) or changing (NOC) permit coverage

# Common MSGP Violations

- Failure to:
  - Obtain permit coverage
  - Prevent unauthorized discharge
  - Develop/Implement SWP3
  - Include & update site map
  - Update SWPP team information
  - Properly install & maintain BMPs
  - Inspect on-site controls
  - Keep containers exposed to stormwater closed



# Permit Violation: Lack of Containment & Controls



# How to Stay in Compliance

- **Read the permit**
- Know the applicable sections of the permit
- Implement & maintain appropriate stormwater controls
- Conduct routine monitoring
- Modify SWP3 when changes are needed
- Use available resources
- Contact TCEQ for guidance



# Permits are necessary



# Summary

1. Determine if your facility discharges stormwater
2. Determine your facility SIC code
3. Determine if your SIC code requires MSGP coverage
  - a) If so, what sector of the permit does your SIC fall under?
  - b) Read the permit**
4. Create & implement a SWP3
5. Create a STEERS account
6. Submit appropriate MSGP application via STEERS (INOI vs. INEC)
7. Comply with general and sector specific permit requirements
8. Terminate or renew permit coverage when necessary

# MSGP Compliance Assistance Resources

- TCEQ's Small Business & Local Government Assistance (SBLGA) Section
  - EnviroMentor Program
- SWP3 Templates (coming soon)
- 2021-2026 MSGP Sampling Guide (coming soon)
- Surface Water Quality Segments Viewer
- RG-403 Quarterly Visual Monitoring

# TCEQ Stormwater Program Contact Information

- **Stormwater Permitting Program** (technical assistance)
  - 512-239-4671
  - [swgp@tceq.texas.gov](mailto:swgp@tceq.texas.gov)
- **Stormwater Processing Center** (admin forms)
  - 512-239-3700
  - [swpermit@tceq.texas.gov](mailto:swpermit@tceq.texas.gov)



# QUESTIONS?

**Mackenzie Maserang**  
**Region 5 SBLGA – Tyler, Texas**  
**903-535-5158**

[mackenzie.maserang@tceq.texas.gov](mailto:mackenzie.maserang@tceq.texas.gov)