



# Identifying Industrial Users - Tools Available to POTWs

**A review of TPDES permit application requirements  
for POTWs & overview of tools for identifying  
industrial users**

**TCEQ Environmental Trade Fair & Conference**

**Erin Darling  
Amy Golden-Leddy**

**June 3, 2025**

# Introduction

All publicly owned treatment works (POTWs) that discharge to a waterbody of Texas, must apply for a Texas Pollutant Discharge Elimination System (TPDES) permit.

The application to discharge wastewater goes through a series of administrative and technical reviews before a permit is written and issued.



# TPDES Permitting Process

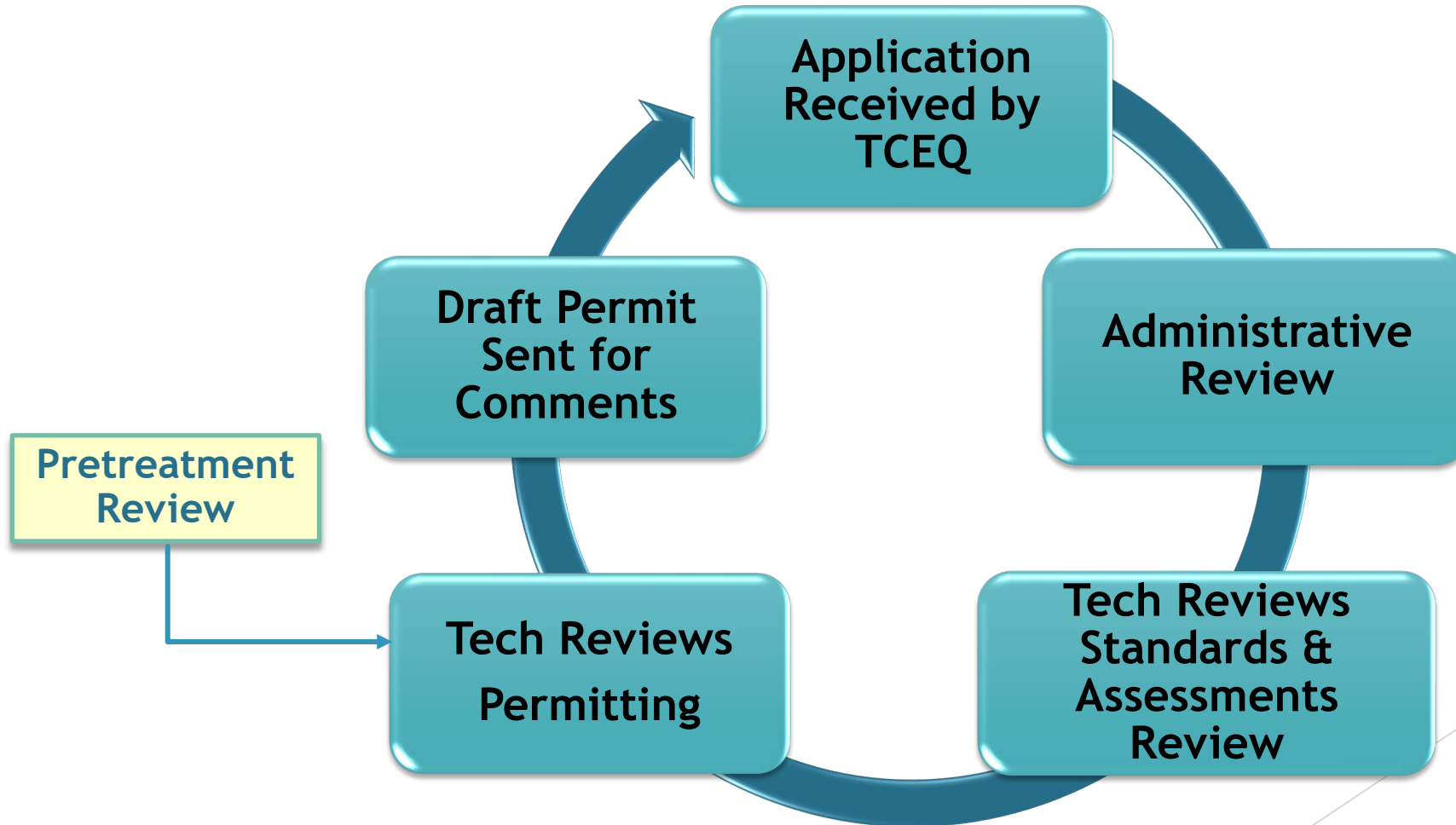



# Pretreatment Review - Domestic Worksheet 6.0

- All POTWs must complete Worksheet 6.0 as part of their TPDES permit application
- Include Significant Industrial Users (SIUs), Categorical Industrial Users (CIUs), and other IUs discharging to the POTW
- Permit requirements based on total number of SIUs/CIUs, average process flow, and other information

# Worksheet 6.0 - Industrial Users & Interference

## Section 1.A:

Use results from water billing records or IU surveys

CIUs, SIUs, or Other IUs:

Enter “0” or “None” if none are discharging.

***Do not enter “N/A”***

## Section 1.B:

Interference in the sanitary sewer system or WWTP?

Include dates, duration, description of interference, and causes/sources

## DOMESTIC WORKSHEET 6.0

### INDUSTRIAL WASTE CONTRIBUTION

The following is required for all publicly owned treatment works (POTWs)

#### Section 1. All POTWs (Instructions Page 99)

##### A. Industrial users

Provide the number of each of the following types of industrial users (IUs) that discharge to your POTW and the daily flows from each user. See the Instructions for definitions of Categorical IUs, Significant IUs – non-categorical, and Other IUs.

**If there are no users, enter 0 (zero).**

Categorical IUs:

Number of IUs:

Average Daily Flows, in MGD:

Significant IUs – non-categorical:

Number of IUs:

Average Daily Flows, in MGD:

Other IUs:

Number of IUs:

Average Daily Flows, in MGD:

##### B. Treatment plant interference

In the past three years, has your POTW experienced treatment plant interference (see instructions)?

Yes ☐ No ☐

If yes, identify the dates, duration, description of interference, and probable cause(s) and possible source(s) of each interference event. Include the names of the IUs that may have caused the interference.

[https://www.tceq.texas.gov/publications/search\\_forms.html](https://www.tceq.texas.gov/publications/search_forms.html)

# Worksheet 6.0 - Pass Through & Program

## Section 1.C:

### Pollutant pass through at the WWTP?

Include dates, duration, description of pollutants, and causes/sources

## Section 1.D:

### Does POTW have approved pretreatment program?

Yes - Move to Section 2 & skip Section 3

No - Answer next question

### Is POTW required to develop approved pretreatment program?

Yes - Complete only Sections 2.C-2.D & skip Section 3

No - Skip Section 2 & complete Section 3

## C. Treatment plant pass through

In the past three years, has your POTW experienced pass through (see instructions)?

Yes ☐

No ☐

If yes, identify the dates, duration, a description of the pollutants passing through the treatment plant, and probable cause(s) and possible source(s) of each pass through event. Include the names of the IUs that may have caused pass through.

## D. Pretreatment program

Does your POTW have an approved pretreatment program?

Yes ☐

No ☐

If yes, complete Section 2 only of this Worksheet.

Is your POTW required to develop an approved pretreatment program?

Yes ☐

No ☐

If yes, complete Section 2.c. and 2.d. only, and skip Section 3.

If no to either question above, skip Section 2 and complete Section 3 for each significant industrial user and categorical industrial user.

## Section 2. POTWs with Approved Programs or Those Required to Develop a Program (Instructions Page 100)

### A. Substantial modifications

Have there been any **substantial modifications** to the approved pretreatment program that have not been submitted to the TCEQ for approval according to 40 CFR §403.18?

Yes ☐

No ☐

If yes, identify the modifications that have not been submitted to TCEQ, including the purpose of the modification.

# Worksheet 6.0 - Significant Industrial Users

## Section 3:

### SIUs and CIUs

Include required information for all SIUs and CIUs. Do not include Other IUs.

## Section 3.B:

### Process Information

Provide as much detail as possible.



#### D. Industrial user interruptions

Has any SIU, CIU, or other IU caused or contributed to any problems (excluding interferences or pass throughs) at your POTW in the past three years?

Yes ☐ No ☐

If yes, identify the industry, describe each episode, including dates, duration, description of the problems, and probable pollutants.

### Section 3. Significant Industrial User (SIU) Information and Categorical Industrial User (CIU) (Instructions Page 100)

#### A. General information

Company Name:

SIC Code:

Telephone number:  Fax number:

Contact name:

Address:

City, State, and Zip Code:

#### B. Process information

Describe the industrial processes or other activities that affect or contribute to the SIU(s) or CIU(s) discharge (i.e., process and non-process wastewater).

# Worksheet 6.0 - Significant Industrial Users

## Sections 3.C through 3.E:

Describe the product/  
service, provide flow rates,  
and applicable pretreatment  
standards

## Section 3.F: Industrial Interruptions

Describe any problems  
caused by IUs in the last  
three years, including  
interference or pass through

### C. Product and service information

Provide a description of the principal product(s) or services performed.

### D. Flow rate information

See the Instructions for definitions of “process” and “non-process wastewater.”

Process Wastewater:

Discharge, in gallons/day:

Discharge Type: ☐ Continuous ☐ Batch ☐ Intermittent

Non-Process Wastewater:

Discharge, in gallons/day:

Discharge Type: ☐ Continuous ☐ Batch ☐ Intermittent

### E. Pretreatment standards

Is the SIU or CIU subject to technically based local limits as defined in the instructions?

Yes ☐ No ☐

Is the SIU or CIU subject to categorical pretreatment standards found in *40 CFR Parts 405-471*?

Yes ☐ No ☐

If subject to categorical pretreatment standards, indicate the applicable category and subcategory for each categorical process.

Category:

Subcategories:

Category:

Subcategories:

Category:

Subcategories:

Category:

Subcategories:

### F. Industrial user interruptions

Has the SIU or CIU caused or contributed to any problems (e.g., interferences, pass through, odors, corrosion, blockages) at your POTW in the past three years?

Yes ☐ No ☐

If yes, identify the SIU, describe each episode, including dates, duration, description of problems, and probable pollutants.



# Industrial Users: Identification and Survey

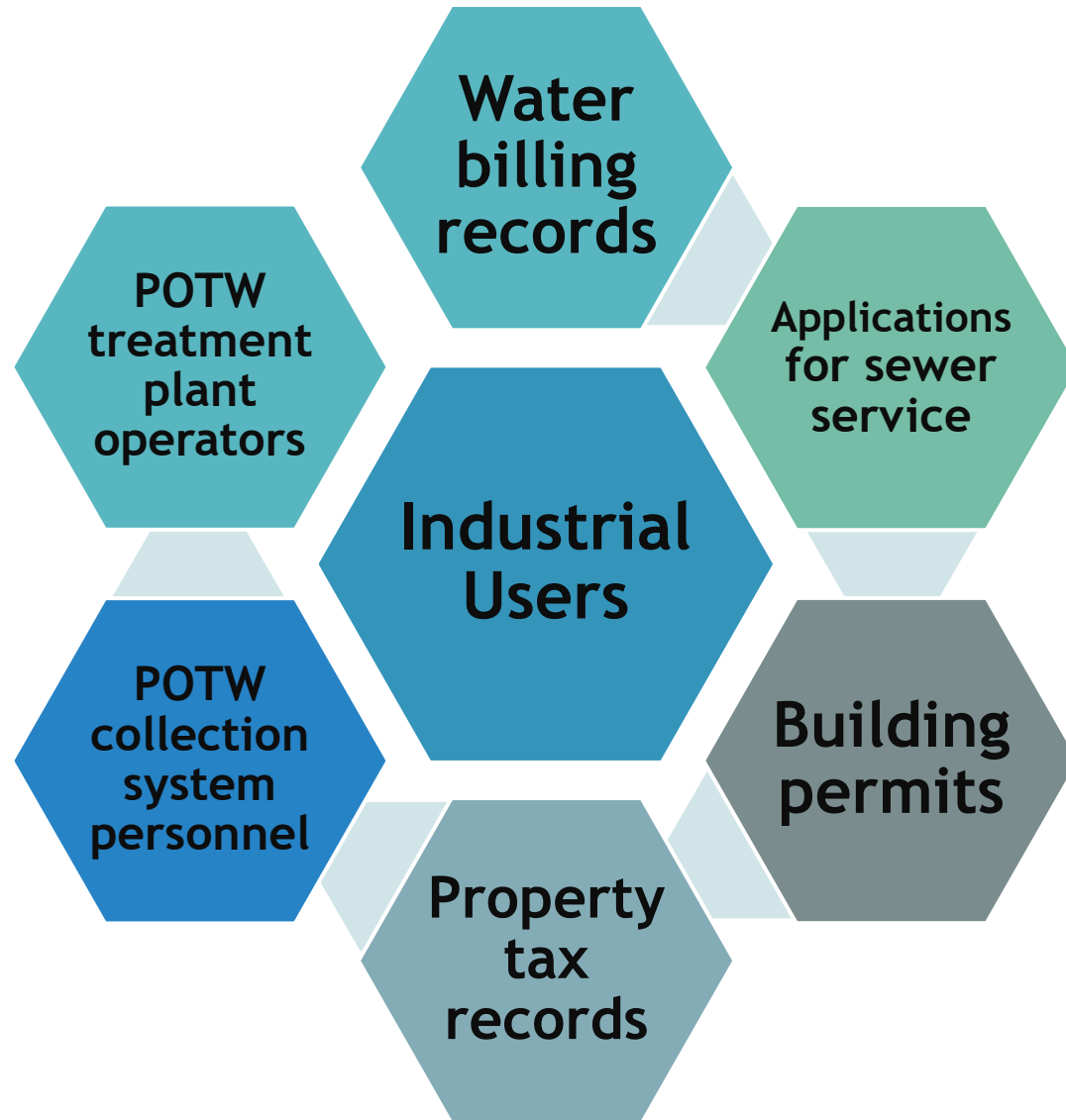

# How to Identify Industrial Users

# How to Identify Industrial Users (*cont.*)

- Business and telephone directories
  - Texas Manufacturer's Directory
  - Chamber of Commerce records
- Economic Development organizations
- Direct observation (drive-by)
- Internet searches
  - ▶ Toxic Release Inventory (TRI)  
[www.epa.gov/TRI/](http://www.epa.gov/TRI/)
  - ▶ EPA Envirofacts  
[www.epa.gov/enviro/](http://www.epa.gov/enviro/)



# Facility Types - Commonly Missed



## Small metal plating facilities

- Metal Finishing (40 CFR Part 433)



## Truck washing facilities

- Transportation & Equipment Cleaning (40 CFR Part 442)

## Grease & Grit Processing facilities

- Centralized Waste Treatment (40 CFR Part 437)



## Facilities with no categorical pretreatment standards

- Hospitals (40 CFR Part 460)
- Meat and Poultry Products (40 CFR Part 432)
- Industrial laundries & several others

# Industrial User Survey

COMPILE MASTER LIST OF POTENTIAL IUs IN SERVICE AREA -  
CONSIDER...



- IUs with high water usage
- IUs that might impact the POTW
- Standard Industrial Classification (SIC) code
- North American Industry Classification System (NAICS) code
- Compare SIC or NAICS codes to categories:  
40 CFR Parts 405-471



## Industrial User Survey (*cont.*)

- ▶ Survey each IU to collect information
- ▶ Conduct follow-up inspections & calls
- ▶ Summarize data
- ▶ Maintain and update IU list



# Identifying Hazardous Waste Generators in Your Area

<https://enviro.epa.gov/facts/rcrainfo/search.html>

1. Select Geography Search and enter information for: Zip Code, Address, City, County, and/or State.

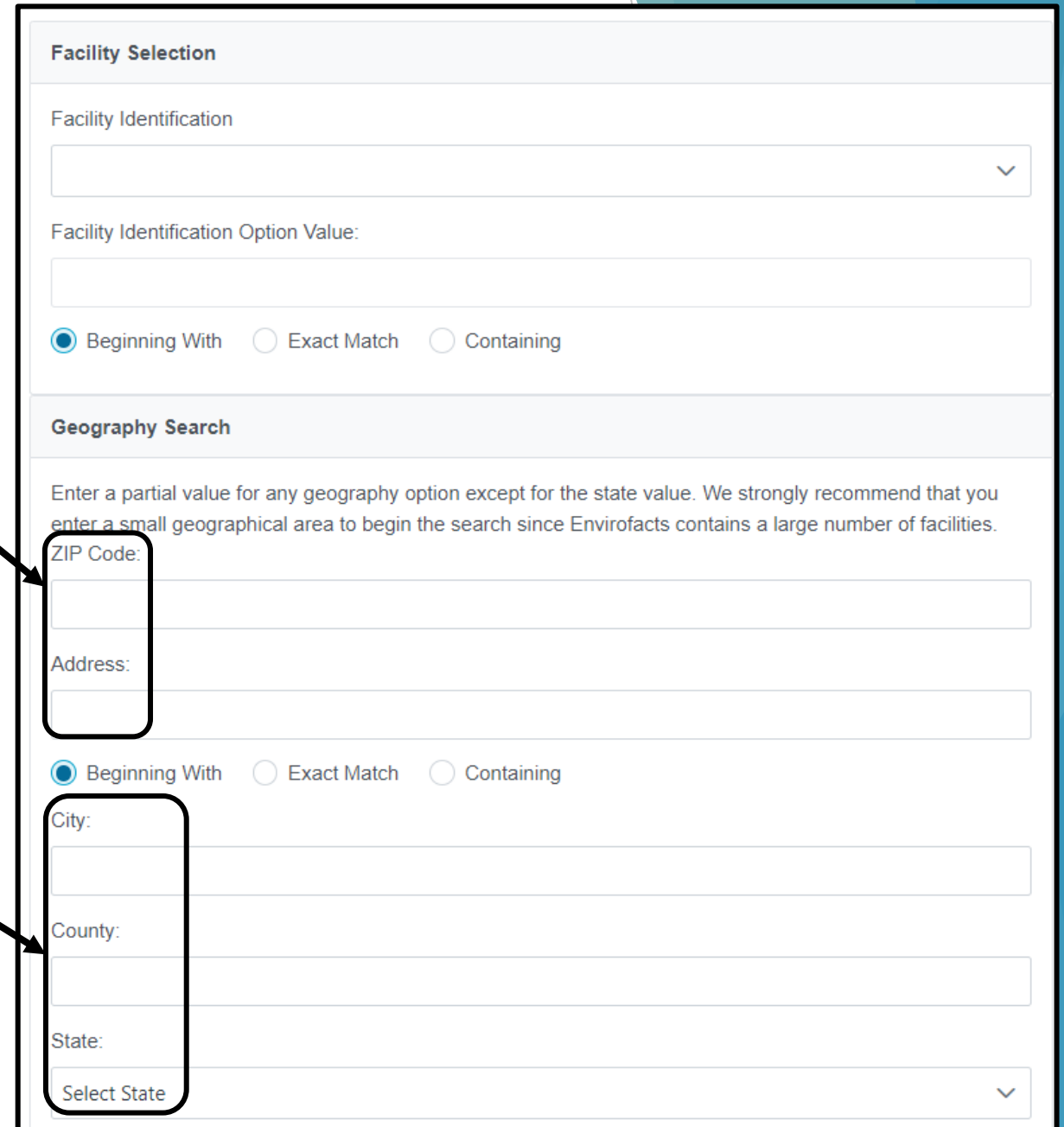

The screenshot shows the EPA Envirofacts search interface. It is divided into two main sections: 'Facility Selection' and 'Geography Search'. The 'Facility Selection' section includes a 'Facility Identification' dropdown menu and a 'Facility Identification Option Value' text input field. Below these are three radio buttons: 'Beginning With' (selected), 'Exact Match', and 'Containing'. The 'Geography Search' section includes a text input field for 'ZIP Code:' and a text input field for 'Address:'. Below these are three radio buttons: 'Beginning With' (selected), 'Exact Match', and 'Containing'. Further down are text input fields for 'City:', 'County:', and 'State:', followed by a 'Select State' dropdown menu. A yellow box on the left contains the instruction: '1. Select Geography Search and enter information for: Zip Code, Address, City, County, and/or State.' Two arrows point from this box to the 'ZIP Code:' and 'City:' input fields in the 'Geography Search' section.

**Facility Selection**

Facility Identification

Facility Identification Option Value:

☒ Beginning With ☐ Exact Match ☐ Containing

**Geography Search**

Enter a partial value for any geography option except for the state value. We strongly recommend that you enter a small geographical area to begin the search since Envirofacts contains a large number of facilities.

ZIP Code:

Address:

☒ Beginning With ☐ Exact Match ☐ Containing

City:

County:

State:

Select State

# Hazardous Waste Generator Search

<https://enviro.epa.gov/facts/rcrainfo/search.html>

## 2. Select Search Value to use RCRAInfo only.

Active/Inactive Site Option

☒ Active Sites Only

☐ Inactive Sites Only

☐ Both Active and Inactive Sites

Search Values

☐ Use Multisystem facility information to perform facility search

☒ Use RCRAInfo facility information only to perform facility search

✓ Search    ✕ Clear

Only RCRAInfo facility information was searched to select facilities

County: bastrop

State: TX

Sites: Only Active

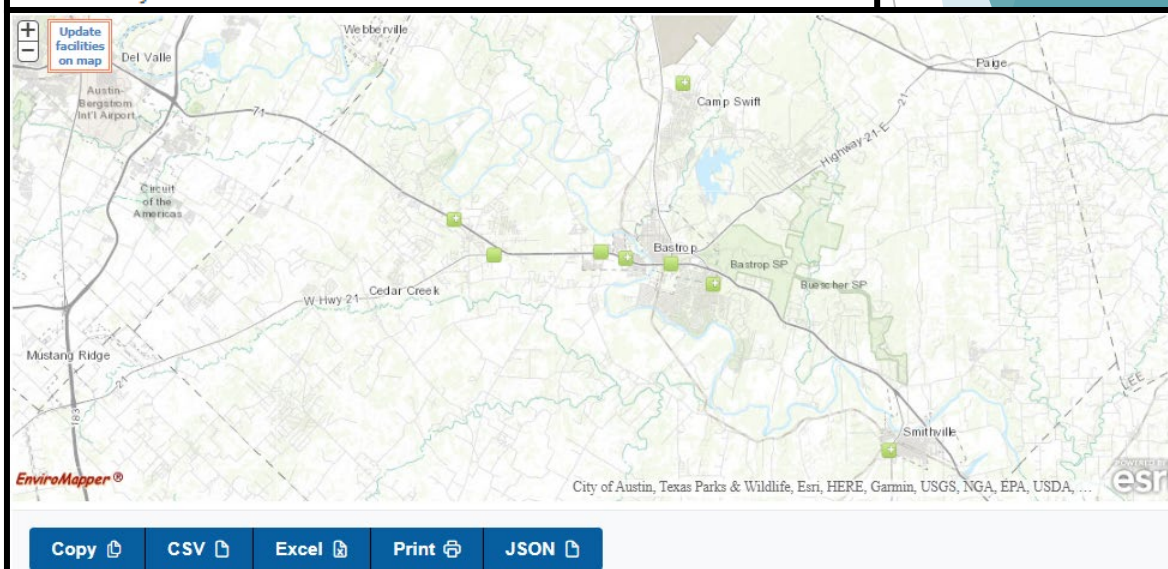

HANDLER ID	NAME	STREET	CITY	COUNTY	STATE	ZIP CODE	LATITUDE/ LONGITUDE
<a href="#">TXR000043794</a>	AGILENT TECHNOLOGIES	1834 STATE HIGHWAY 71 W	CEDAR CREEK	BASTROP	TX	78612-3412	Latitude: 30.13523 Longitude: -97.45742
<a href="#">TXR000080375</a>	ECOGRUN	332 TAHITIAN DR	BASTROP	BASTROP	TX	78602	Latitude: 30.08642 Longitude: -97.28367
<a href="#">TXR000082371</a>	FAMILY DOLLAR #2466	242 HWY 290 W	ELGIN	BASTROP	TX	78621-3214	Latitude: 30.33778 Longitude: -97.37192

## 3. Click Search to generate the report.

# Waste Transfers to POTWs using the Toxic Release Inventory Explorer

[Data Update](#) [Envirofacts Model](#) [Contact Us](#)

  
Your one-stop source for Environmental Information

### Get the EnviroFACTS!

Retrieve information from multiple sources of Envirofacts' System Data for your area of interest.

Enter a location such as address, zip, city, county, waterbody, park name, etc.

### Topic Searches

 Air

 Waste

 Facility

 Land

 Toxics

 Compliance

 Water

 Radiation

 Other

### Envirofacts System Data Searches

BR  
Brownfields-Cleanups  
Cleanups  
ECHO/IDEA  
ICIS-AIR

FRS  
■ EZ Search  
■ Organization Search  
■ Greenhouse Gas  
■ Customized Search  
ICIS  
ICR

Locational Information  
■ Locational Search  
NEI  
NGGS  
PCS  
■ Customized Search

RadNet  
■ Customized Search  
RCRAInfo  
SDWIS  
SEMS  
SRS  
TSCA  
UV Index

TRI  
■ TRI Explorer  
■ TRI Search  
■ Form R Search  
■ Form R & A Download  
■ EZ Search  
■ Customized Search  
■ Pollution Prevention

### Other Sites of Interest

[Geospatial Download](#) [EnviroMapper](#) [MyEnvironment](#) [MyProperty](#)

<https://enviro.epa.gov/>

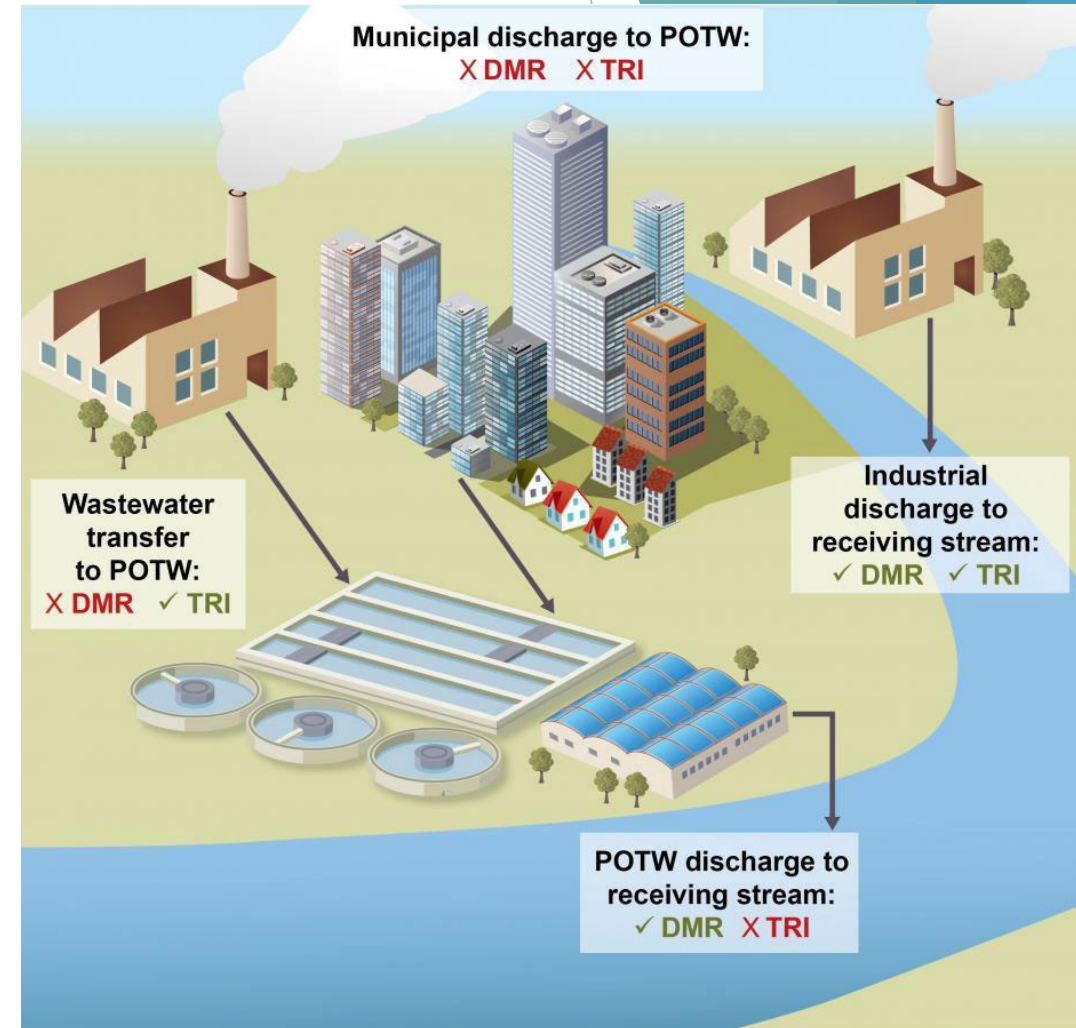

# TRI Waste Transfer Facility Search

[https://enviro.epa.gov/triexplorer/tri\\_transfer.chemical](https://enviro.epa.gov/triexplorer/tri_transfer.chemical)

TRI Explorer

You are here: EPA Home » TRI » TRI Explorer » Waste Transfer Reports – Waste Transfer Facility Report

## Waste Transfer Reports

Fact Sheets | Release Reports | **Waste Transfer Reports** | Waste Quantity Reports

Chemical | **Facility** | Federal Facility | Trends | Geography | Industry

### Waste Transfer Facility Report

[This site uses pop-up windows. Click here to learn how to allow pop-ups from this site](#) [Go To New Report](#)

**Year of Data **  
2020 ▼

**Geographic Location **  
All of United States ▼

**Chemical **  
All chemicals ▼

**Industry **  
All Industries ▼

**Data Set **  
The default is Data Source: 2020 National Analysis Dataset (October 2021, released October 2021)  
☐ Select 2019 National Analysis Dataset (released October 2020)  
☐ Select 2018 National Analysis Dataset (released November 12, 2019)

**Report Columns To Include **

- ☐ TRIF ID
- ☐ Number of Form Rs
- ☐ Number of Form As (starting 1995)
- ☐ Transfers to Recycling
- ☐ Transfers to Energy Recovery
- ☐ Transfers to Treatment
- ☐ POTW Transfers – Releases to Class I or Wells and Landfills
- ☒ POTW Transfers – Other Releases
- ☒ POTW Transfers – Treatment
- ☐ Other Off-site Transfers (reported without a valid code)
- ☐ Transfers Off-site for Disposal or other Releases, not including transfers to POTWs Metals and Metal Compounds
- ☒ Total Transfers Off-site for further Waste Management

**Generate Report**

1. Select “Waste Transfer Reports” then “Facility” tabs.

2. Click on the Geographic Location drop-down, then select ZIP Code, State or a County.

3. Only select the last two “POTW Transfers”. Click on each box to select or deselect. Note that “Total Transfers Off-site for further Waste Management” always remains selected.

4. Click Generate Report.

# TRI Waste Transfer Facility Results

## Waste Transfer: Facility Report [i](#)

Data Source: 2022 Dataset (released October 2023)

This Waste Transfer Facility Report shows the facility in the ZIP code 78754 that transferred wastes to a POTW in 2022.

TRI Transfers Off-site for Further Waste Management (in pounds), for all 1 facilities, for facilities in All Industries, for All chemicals, ZIP code 78754, 2022

Row #	Facility	POTW Transfers – Other Releases	POTW Transfers – Treatment	Total Transfers Off-site for Further Waste Management
1	SAMSUNG AUSTIN SEMICONDUCTOR.12100 SAMSUNG BLVD, AUSTIN TEXAS 78754 (TRAVIS)	198,588	594,025	1,462,793
	Ethylene glycol (334 Computers/Electronics Products)	68	776	285,655
	Propylene (334 Computers/Electronics Products)	-	-	3,310
	Hydrochloric acid (acid aerosols including mists, vapors, gas, fog, and other airborne forms of any particle size) (334 Computers/Electronics Products)	-	-	15,817
	Hydrogen fluoride (334 Computers/Electronics Products)	-	-	41,391
	Ammonia (334 Computers/Electronics Products)	159,054	238,582	415,604
	Sulfuric acid (acid aerosols including mists, vapors, gas, fog, and other airborne forms of any particle size) (334 Computers/Electronics Products)	-	-	0
	Nitric acid (334 Computers/Electronics Products)	-	-	15,319
	Fluorine (334 Computers/Electronics Products)	-	-	4,055
	Chlorine (334 Computers/Electronics Products)	-	-	2,588
	Ozone (334 Computers/Electronics Products)	-	-	0
	Boron trichloride (334 Computers/Electronics Products)	-	-	1,422
	Copper compounds (334 Computers/Electronics Products)	59	-	283,474
	Nitrate compounds (water dissociable; reportable only when in aqueous solution) (334 Computers/Electronics Products)	39,407	354,667	394,158
	Total	198,588	594,025	1,462,793

This particular facility transferred more than 238,000 pounds of Ammonia to a POTW in 2022.

# TRI Waste Transfer Facility Profile Report

## Facility Profile Report

Data Source: 2022 Dataset (released October 2023)

[See Note](#)

[Go To New Report](#)

TRI Facility Name: SAMSUNG AUSTIN SEMICONDUCTOR  
Address: 12100 SAMSUNG BLVD, AUSTIN TEXAS 78754 (TRAVIS)  
(Map by [Google](#), [Yahoo](#))  
County: TRAVIS  
Public Contact: NICHOLE EVE JAY  
Phone Number: 346-257-7722  
Public email: NICHOLE.JAY@SAMSUNG.COM

Forms Submitted to TRI in 2022 Reporting Year:

Form R (regular form): 13

Form A (certification form): 0

[Click here for TRI Reporting Forms in EPA Envirofacts database](#)

[Click here for the facility's TRI Pollution Prevention \(P2\) Report](#)

[Click here for the facility's Risk Screening Report](#)

North American Industry Classification System (NAICS) Code(s) in 2022 Reporting Year:

334413 - Semiconductor And Related Device Manufacturing (Primary)

Industry sector used in TRI Explorer analysis in 2022 Reporting Year:

334 - Computers/Electronics Products

Reported TRI Chemical Data

(in pounds, for all chemicals reported in 2022)

Total On-site Releases:	76,790
Total Off-site Releases:	284,246
Total Transfers Off-site for Further Waste Management:	1,462,793
Total Waste Managed:	7,299,227

## Section 6. Transfers of the Toxic Chemical in Wastes to Off-Site Locations

### 6.1 [Discharges to Publicly Owned Treatment Works \(POTWs\)](#)

1 - <a href="#">NAME</a> : WALNUT CREEK WWTP	<a href="#">ADDRESS</a> : 7113 EAST FM 969
<a href="#">CITY</a> : AUSTIN	<a href="#">STATE</a> : TX
<a href="#">COUNTY</a> : JEFFERSON	<a href="#">ZIP CODE</a> : 78724

# TPDES Permit: Pretreatment Options

# TPDES Pretreatment Permit Language

## Option 1

POTWs *not required* to have an approved pretreatment program

## Option 2

POTWs are required to conduct an industrial user survey (IUS) and *may be required* to develop a pretreatment program

# TPDES Pretreatment Permit Conditions

## Option 1

- No approved pretreatment program
- No development of a pretreatment program
- No SIUs/CIUs (most POTWs)

## Permit Language Requirements

- General and Specific Prohibitions
  - 40 CFR §403.5
- POTW notification requirements
  - New introduction of pollutants
  - Substantial changes in volume or character of wastewater to POTW
- Require any indirect discharger to:
  - Comply with the reporting requirements of Sections 204(b), 307, and 308 of the Clean Water Act

## CONTRIBUTING INDUSTRIES AND PRETREATMENT REQUIREMENTS

1. The following pollutants may not be introduced into the treatment facility:
  - a. Pollutants which create a fire or explosion hazard in the publicly owned treatment works (POTW), including, but not limited to, wastestreams with a closed cup flashpoint of less than 140 degrees Fahrenheit (60 degrees Celsius) using the test methods specified in 40 CFR §261.21;
  - b. Pollutants which will cause corrosive structural damage to the POTW, but in no case shall there be discharges with pH lower than 5.0 standard units, unless the works are specifically designed to accommodate such discharges;
  - c. Solid or viscous pollutants in amounts which will cause obstruction to the flow in the POTW, resulting in Interference;
  - d. Any pollutant, including oxygen demanding pollutants (e.g., BOD), released in a discharge at a flow rate and/or pollutant concentration which will cause Interference with the POTW;
  - e. Heat in amounts which will inhibit biological activity in the POTW resulting in Interference but in no case shall there be heat in such quantities that the temperature at the POTW treatment plant exceeds 104 degrees Fahrenheit (40 degrees Celsius) unless the Executive Director, upon request of the POTW, approves alternate temperature limits;
  - f. Petroleum oil, nonbiodegradable cutting oil, or products of mineral oil origin in amounts that will cause Interference or Pass Through;
  - g. Pollutants which result in the presence of toxic gases, vapors, or fumes within the POTW in a quantity that may cause acute worker health and safety problems; and
  - h. Any trucked or hauled pollutants, except at discharge points designated by the POTW.

# Option 1 Permit Example

2. The permittee shall require any indirect discharger to the treatment works to comply with the reporting requirements of Sections 204(b), 307, and 308 of the Clean Water Act, including any requirements established under 40 CFR Part 403[rev. *Federal Register/ Vol. 70/ No. 198/ Friday, October 14, 2005/ Rules and Regulations, pages 60134-60798*].
3. The permittee shall provide adequate notification to the Executive Director care of the Wastewater Permitting Section (MC 148) of the Water Quality Division within 30 days subsequent to the permittee's knowledge of either of the following:
  - a. Any new introduction of pollutants into the treatment works from an indirect discharger which would be subject to Sections 301 and 306 of the Clean Water Act if it were directly discharging those pollutants; and
  - b. Any substantial change in the volume or character of pollutants being introduced into the treatment works by a source introducing pollutants into the treatment works at the time of issuance of the permit.

Any notice shall include information on the quality and quantity of effluent to be introduced into the treatment works, and any anticipated impact of the change on the quality or quantity of effluent to be discharged from the POTW.

*Revised July 2007*

# TPDES Pretreatment Permit Language

- ▶ POTWs that are (or may be) required to develop a pretreatment program

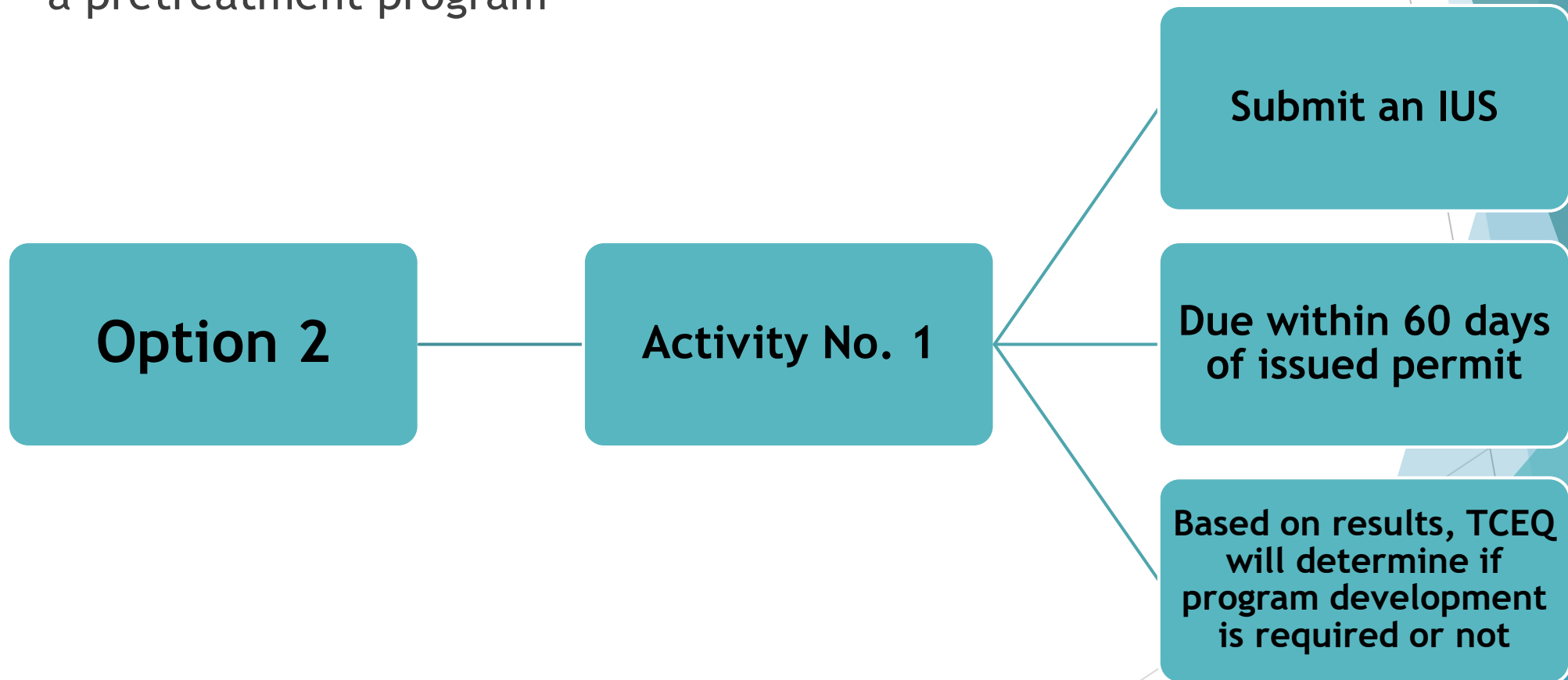

# TPDES Pretreatment Permit Language

## Option 3

POTWs within  
an approved  
pretreatment  
program

SIUs are  
discharging to  
the specific  
WWTP

## Option 4

POTWs within  
an approved  
pretreatment  
program

No SIUs are  
discharging to  
the specific  
WWTP

# TPDES Pretreatment Permit Language:

## Options 3 & 4 WWTPs

### Option 3

- POTW has an approved TPDES pretreatment program
- 40 CFR Part 403 requirements
- Technically Based Local Limits (TBLLs)
- Annual Report
- Notification requirements

### Option 4

- Covered under approved TPDES pretreatment program
- No SIUs in the service area of the plant
- WWTP influent/effluent sampling not required
- Notification requirements still apply

# QUESTIONS?

## TPDES Pretreatment Program Contacts:

Water Quality Division  
(512) 239 - 4671

Email us at [WQPRET@tceq.texas.gov](mailto:WQPRET@tceq.texas.gov)

- 💧 Bridget Malone
- 💧 Jessica Alcoser
- 💧 Erin Darling
- 💧 Amy Golden-Leddy
- 💧 Devon Thomas
- 💧 Sarah O'Neill
- 💧 Nathan Rothschild